



**HAGEMAN
REALTY**

18390 S. 480 W.
Remington, IN 47977

Phone: 219-261-2000
HagemanRealty.com

Proudly presents:

SCHIPPER FARM

Jasper County; Remington, Indiana

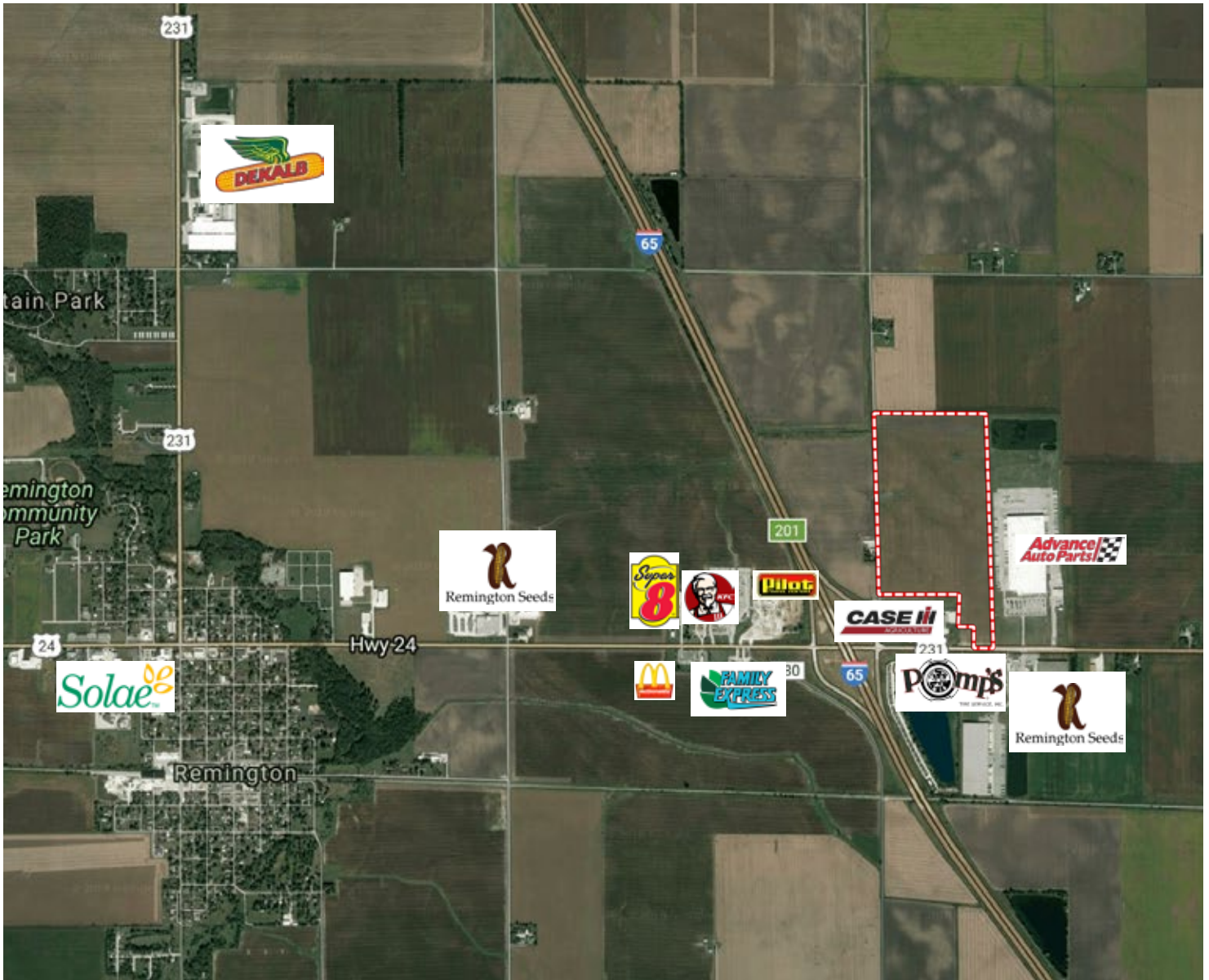



SCHIPPER FARM

Jasper County; Remington, Indiana

UTILITY INFORMATION

WATER:

Service supplied by town of Remington

Size of water lines: 12 inch

Water source: 3000 gpm

SANITARY SEWER:

Service supplied by Town of Remington

NATURAL GAS:

Service available by
Northern Indiana Public Service Co.

ELECTRICITY:

Service supplied by White/Carroll REMC

TELEPHONE:

Service supplied by CenturyLink

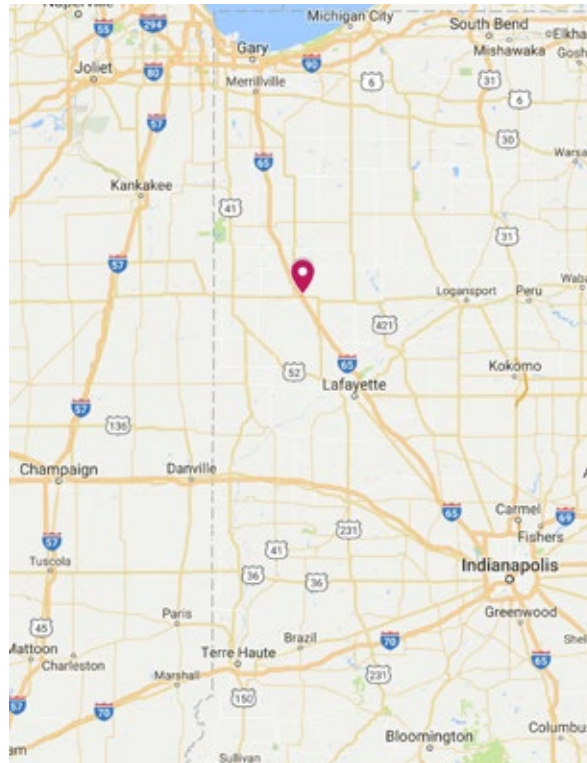

TOTAL ACRES: 101

LOCATION:

2 miles east of Remington

At the intersection of I-65 and US Hwy 24

Just 90 miles from Chicago and Indianapolis

VIEW MAP ONLINE ▶

SARA HAGEMAN SCHENCK

sarahageman@hagemanrealty.com

Phone: 219.261.2000

Cell: 765.366.1212



DEMOGRAPHIC INFORMATION

	15 Mile Radius	30 Mile Radius	60 Mile Radius
Population	22,768	254,058	1,633,157
Avg HH Income	\$64,519.12	\$63,862.25	\$69,174.85
% w/ High School Diploma	41.88%	33.17%	35.79%
% w/ Bachelor Degree	11.38%	16.10%	14.10%

Hageman Realty, Inc. hereby acknowledges that, unless otherwise agreed, is the Selling Broker, and exclusively the agent of the Seller and not of the Purchaser, however, the Selling Broker is under a duty to treat all parties in a transaction fairly. The information in this brochure is thought to be accurate; however, it is subject to verification and no liability for errors or omissions is assumed. The listing may be withdrawn with or without notice or approval. The Seller further reserves the right to reject any and all offers. All inquiries, inspections, appointments and offers may be channeled through:

HAGEMAN REALTY, INC.

18390 S. 480 W.
Remington, IN 47977