



**HAGEMAN
REALTY**

18390 S. 480 W.
Remington, IN 47977

Phone: 219-261-2000
HagemanRealty.com

Proudly presents:

BIDDICK FARM

Iowa & Grant County, Wisconsin

This is a once in a lifetime opportunity to buy some of the very best farmland in Southwest Wisconsin, a very high percent of Tama soils! 340 +/- Acres of nearly all tillable farm ground located in Southern Wisconsin, 278 +/- Acres in Iowa County just East of Edmund and 62 +/- Acres in Grant County south of Livingston.



TOTAL ACRES: 340 +/-
Tillable Acres: 333 +/-

LOCATION:

278 +/- Ac located SE of Edmund

62 +/- Ac located S of Livingston
on State Road 80

IMPROVEMENTS:

None

PRICE: \$3,647,000

278 +/- Acres: \$10,500/Ac

62 +/- Acres: \$10,100/Ac

Terms: Cash

Real Estate Taxes: \$3,326.49/yr

VIEW MAP

<http://bit.ly/BiddickFarm> ▶

HINNERK WOLTERS

hinnerk.wolters@hagemanrealty.com

Phone:

219.261.2000

Cell:

317.517.0753





BIDDICK FARM

**IOWA COUNTY, WI
280 +/- ACRES**

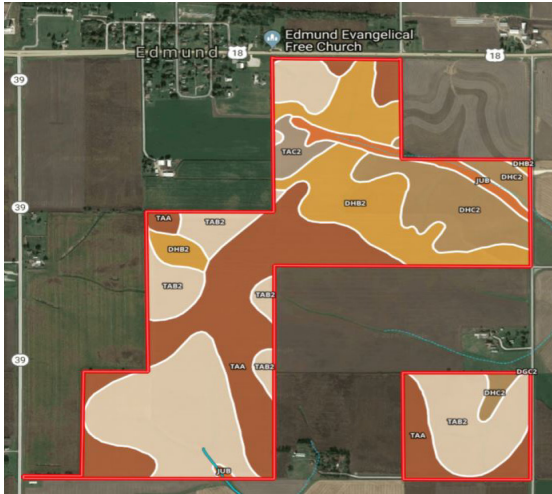

SOIL CODE	SOIL DESCRIPTION	ACRES	%	CAP
DhC2	Dodgeville silt loam, deep, 6 to 12 percent slopes, moderately eroded	33.3	11.83	3e
JuB	Judson silt loam, 2 to 6 percent slopes	8.1	2.87	-
TaB2	Tama silt loam, 2 to 6 percent slopes, moderately eroded	97.3	34.6	2e
DhB2	Dodgeville silt loam, deep, 2 to 6 percent slopes, moderately eroded	50.8	18.07	2e
TaA	Tama silt loam, 0 to 2 percent slopes	85.8	30.52	1
TaC2	Tama silt loam, 6 to 12 percent slopes, moderately eroded	5.9	2.09	3e
DgC2	Dodgeville silt loam, 6 to 12 percent slopes, moderately eroded	0.0	0.01	3e
TOTALS		281.2	100%	1.78

GRANT COUNTY, WI 60 +/-ACRES



SOIL CODE	SOIL DESCRIPTION	ACRES	%	CAP
DvC2	Dubuque soils, deep, 6 to 10 percent slopes, moderately eroded	3.3	5.44	3e
TaB2	Tama silt loam, 2 to 6 percent slopes, moderately eroded	56.5	92.88	2e
Or	Orion silt loam	0.2	0.29	3w
Ar	Arenzville silt loam	0.8	1.39	2w
TOTALS		60.8	100%	2.06

Hageman Realty, Inc. hereby acknowledges that, unless otherwise agreed, is the Selling Broker, and exclusively the agent of the Seller and not of the Purchaser, however, the Selling Broker is under a duty to treat all parties in a transaction fairly. The information in this brochure is thought to be accurate; however, it is subject to verification and no liability for errors or omissions is assumed. The listing may be withdrawn with or without notice or approval. The Seller further reserves the right to reject any and all offers. All inquiries, inspections, appointments and offers may be channeled through:

HAGEMAN REALTY, INC.
18390 S. 480 W.
Remington, IN 47977