



HAGEMAN
REALTY

18390 S. 480 W.
Remington, IN 47977

Phone: 219-261-2000
HagemanRealty.com

Proudly presents:

MONTGOMERY COUNTY

Waynetown, IN

Productive tillable farmland providing a great investment opportunity located south of Waynetown, IN.

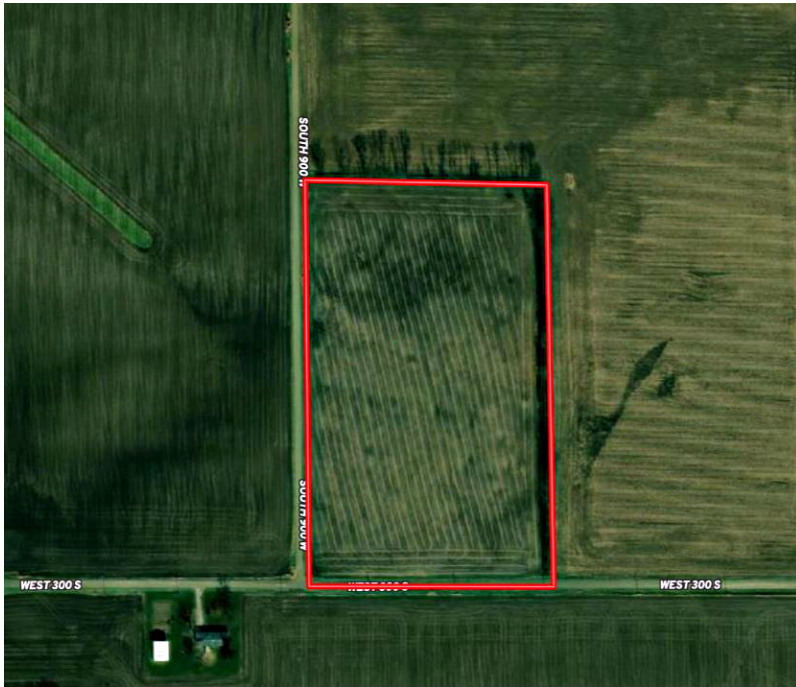

TOTAL ACRES: 12.99
Tillable Acres: 12.79

LOCATION:

Approximately 6 miles south of Waynetown

IMPROVEMENTS:

None

PRICE: \$90,930.00

Terms: Cash

Real Estate Taxes: \$371.80/Yr

VIEW MAP

<http://bit.ly/Mont13Farm> ▶

SARA HAGEMAN SCHENCK

sarahageman@hagemanrealty.com

Phone:

219.261.2000

Cell:

765.366.1212



HINNERK WOLTERS

hinnerk.wolters@hagemanrealty.com

Phone:

219.261.2000

Cell:

317.517.0753





MONTGOMERY COUNTY

Waynetown, Indiana

PRIMARY SOILS: See map

DRAINAGE:
Underground tile, ditch and natural

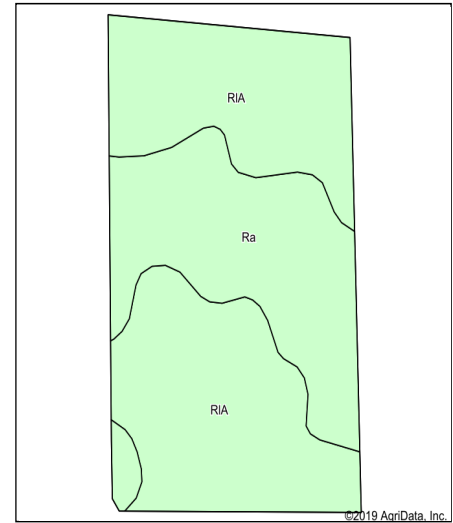
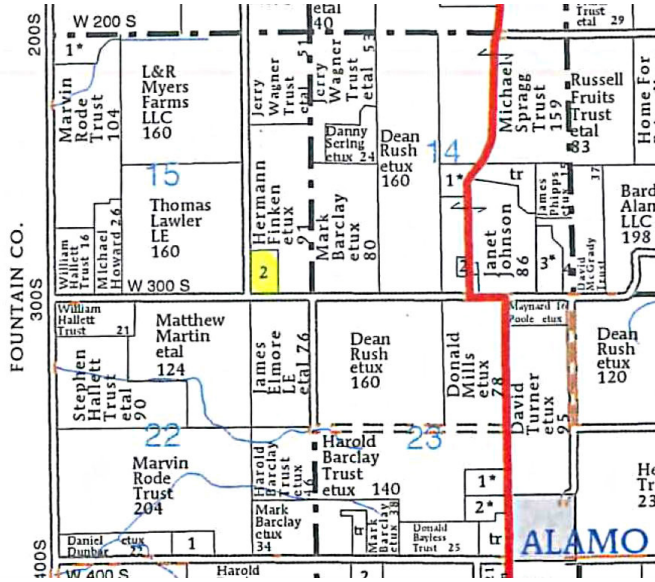

Area Symbol: IN107, Soil Area Version: 23

Code	Soil Description	Acres	Percent of field	Non-Irr Class *c	Corn	Grass legume hay	Pasture	Soybeans	Winter wheat	Orchardgrass alfalfa hay	Orchardgrass red clover hay	Tall fescue	Kentucky bluegrass	*n NCCPI Soybeans
RIA	Reesville silt loam, 0 to 2 percent slopes	8.57	63.3%	llw	161	5	10	53	70	5	5	5	4	78
Ra	Ragsdale silty clay loam, 0 to 2 percent slopes	4.97	36.7%	llw	187	6	12	54	75	1	1	1		78
Weighted Average					170.5	5.4	10.7	53.4	71.8	3.5	3.5	3.5	2.5	*n 78

Hageman Realty, Inc. hereby acknowledges that, unless otherwise agreed, is the Selling Broker, and exclusively the agent of the Seller and not of the Purchaser; however, the Selling Broker is under a duty to treat all parties in a transaction fairly. The information in this brochure is thought to be accurate; however, it is subject to verification and no liability for errors or omissions is assumed. The listing may be withdrawn with or without notice or approval. The Seller further reserves the right to reject any and all offers. All inquiries, inspections, appointments and offers may be channeled through:

HAGEMAN REALTY, INC.
18390 S. 480 W.
Remington, IN 47977