



**HAGEMAN
REALTY**

18390 S. 480 W.
Remington, IN 47977

Phone: 219-261-2000
HagemanRealty.com

Proudly presents:

CLINTON COUNTY

6898 S County Road 300 E
Frankfort, Indiana

Beautiful 16 +/- Acre building site for new home with many mature trees and historic outbuildings that have renovation potential. Great location! Less than 30 miles from Carmel, Zionsville and Lafayette. Property is just north of Clinton and Boone County line.

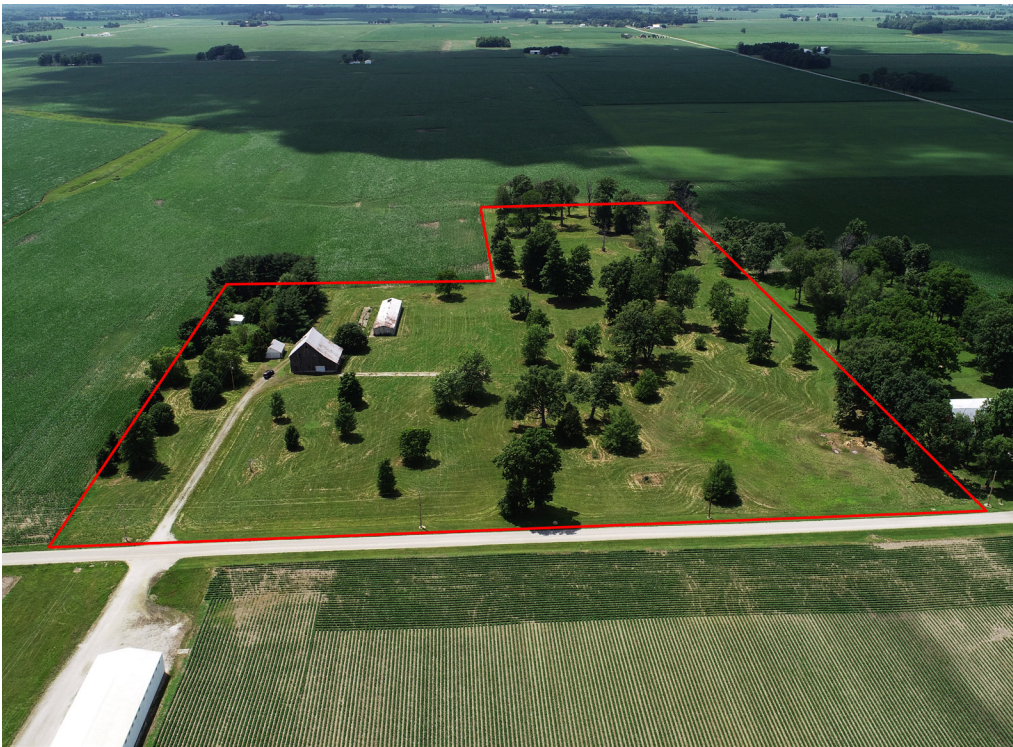

Total Acres: 16+/-

LOCATION:

9 miles northeast of Lebanon

IMPROVEMENTS:

Multiple Outbuildings

PRICE: \$159,000

Terms: Cash

Real Estate Taxes:

Approx. \$566.49

VIEW Listing and Map

<http://bit.ly/ClintonCo16> ▶

SARA HAGEMAN SCHENCK

sarahageman@hagemanrealty.com

Phone:

219.261.2000

Cell:

765.366.1212



HINNERK WOLTERS

hinnerk.wolters@hagemanrealty.com

Phone:

219.261.2000

Cell:

317.517.0753





CLINTON COUNTY

Frankfort, Indiana

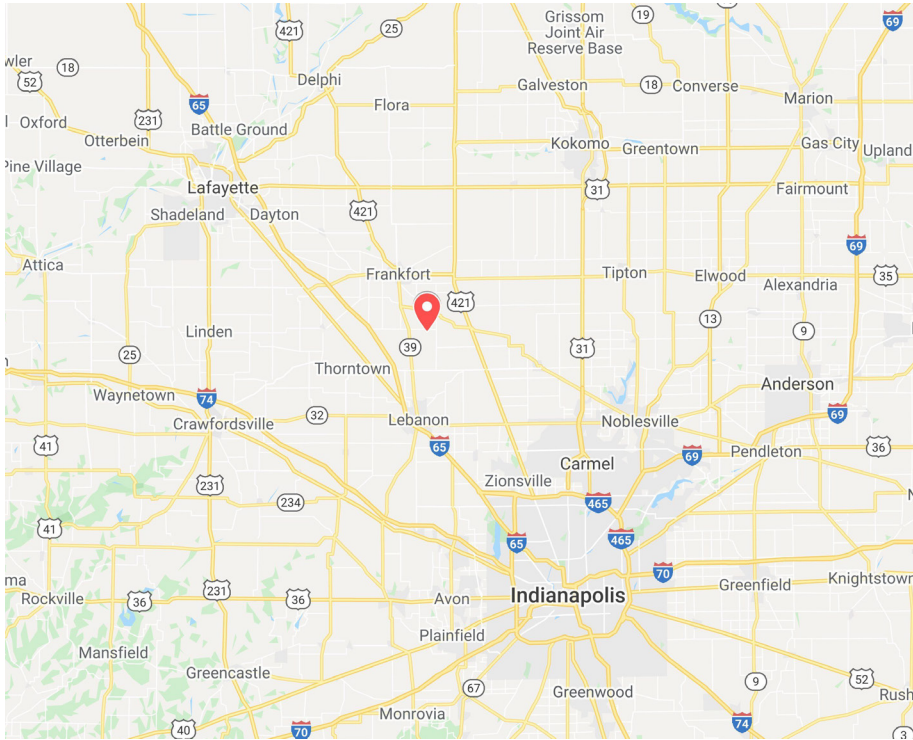

Hageman Realty, Inc. hereby acknowledges that, unless otherwise agreed, is the Selling Broker, and exclusively the agent of the Seller and not of the Purchaser; however, the Selling Broker is under a duty to treat all parties in a transaction fairly. The information in this brochure is thought to be accurate; however, it is subject to verification and no liability for errors or omissions is assumed. The listing may be withdrawn with or without notice or approval. The Seller further reserves the right to reject any and all offers. All inquiries, inspections, appointments and offers may be channeled through:

HAGEMAN REALTY, INC.
18390 S. 480 W.
Remington, IN 47977