



HAGEMAN
REALTY

18390 S. 480 W.
Remington, IN 47977

Phone: 219-261-2000
HagemanRealty.com

Proudly presents:

MONTGOMERY COUNTY FARM

Linden, Indiana

Quality Farmland 2.5 miles southwest of Linden, IN. 37.51+/- total acres that include 35.40+/- tillable acres. Easily accessible location 1/2 mile west of State Road 231 with road frontage on County Road 800 N.



TOTAL ACRES: 37.51
Tillable Acres: 35.40
Wooded Acres: 2.8
AVG NCCPI: 68.7

LOCATION:

2.5 Miles southwest of Linden

IMPROVEMENTS:

None

PRICE: \$375,100

Terms: Cash

Real Estate Taxes: \$1,219.56/yr

VIEW MAP

<http://bit.ly/MontgomeryCo37> ▶

SARA HAGEMAN SCHENCK

sarahageman@hagemanrealty.com

Phone:

219.261.2000

Cell:

765.366.1212



HINNERK WOLTERS

hinnerk.wolters@hagemanrealty.com

Phone:

219.261.2000

Cell:

317.517.0753





MONTGOMERY COUNTY FARM

Linden, Indiana

PRIMARY SOILS: See map

DRAINAGE:

Underground tile, ditch and natural

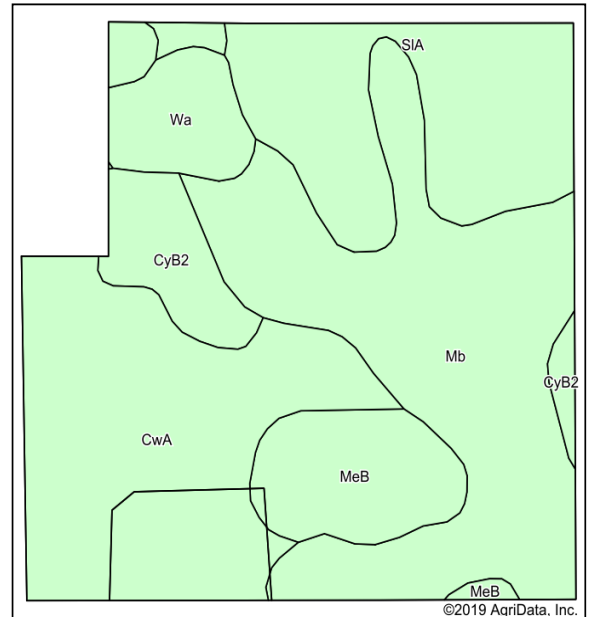
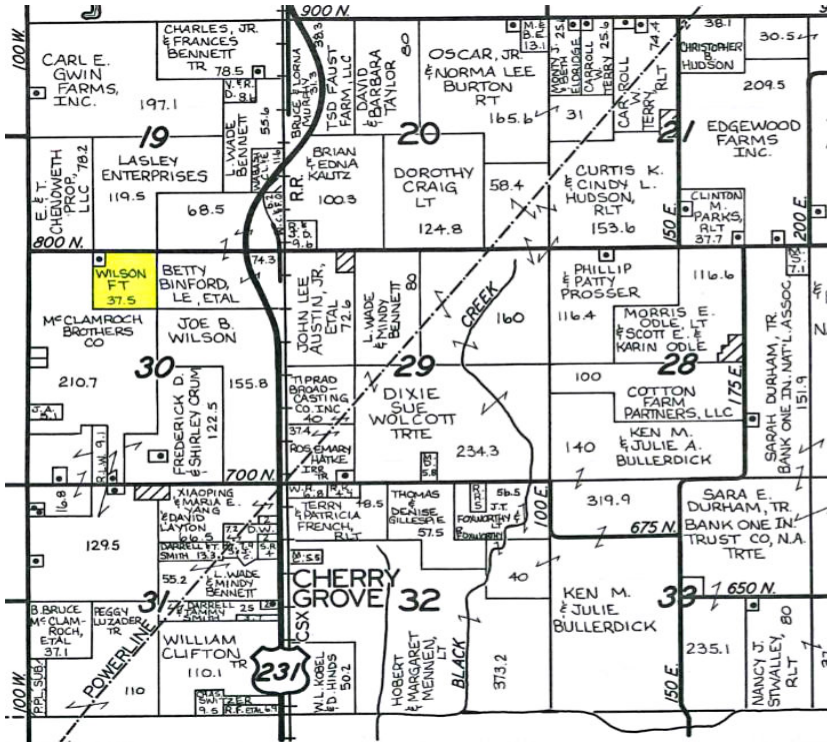

Area Symbol: IN107, Soil Area Version: 23

Code	Soil Description	Acres	Percent of field	Non-Irr Class °c	Cor n	Grass legume hay	Pasture	Soybeans	Winter wheat	*n NCCPI Soybeans
Mb	Mahalasville silty clay loam, 0 to 2 percent slopes	12.81	33.7%	Ilw	181	6	12	52	71	80
CwA	Crosby silt loam, fine-loamy subsoil, 0 to 2 percent slopes	10.75	28.3%	Ilw	154	5	10	51	69	51
SIA	Starks silt loam, 0 to 2 percent slopes	7.00	18.4%	Ilw	164	5	11	53	66	82
MeB	Martinsville-Ockley silt loams, till substratums, 2 to 6 percent slopes	3.21	8.4%	Ile	148	5	10	51	73	72
CyB2	Crosby-Miami silt loams, 2 to 4 percent slopes, eroded	2.32	6.1%	Ile	138	5	9	46	62	34
Wa	Walkkill silt loam	1.91	5.0%	Illw	165	5	11	49	66	80
Weighted Average					164	5.3	10.8	51.3	68.9	*n 68.7

Hageman Realty, Inc. hereby acknowledges that, unless otherwise agreed, is the Selling Broker, and exclusively the agent of the Seller and not of the Purchaser, however, the Selling Broker is under a duty to treat all parties in a transaction fairly. The information in this brochure is thought to be accurate; however, it is subject to verification and no liability for errors or omissions is assumed. The listing may be withdrawn with or without notice or approval. The Seller further reserves the right to reject any and all offers. All inquiries, inspections, appointments and offers may be channeled through:

HAGEMAN REALTY, INC.
18390 S. 480 W.
Remington, IN 47977