



**HAGEMAN  
REALTY**  
Farmland Specialists

18390 S. 480 W.  
Remington, IN 47977

Phone: 219-261-2000  
HagemanRealty.com

*Proudly presents:*

## LASALLE COUNTY FARM

*Leonore, Illinois*

Prime farmland located 2.5 mile Southeast of Leonore, IL. This property features 80 total acres with 72.75 tillable acres. This farmland has highly productive soil with a 123.9 PI score. Productive, slightly rolling farmland in LaSalle County, Illinois.



**TOTAL ACRES:** 80  
**Tillable Acres:** 72.75  
**AVG PI:** 123.9  
**CAP. AVERAGE** 2.3

- **LOCATION:**  
1.5 Miles east of Highway 44 on N 17th Rd
- **PRICE: \$920,000**  
Terms: Cash  
Real Estate Taxes: \$2,093.68/yr
- **VIEW LISTING AND MAP**  
<http://bit.ly/LaSalle80>

*Contact for more information:*

**SARA  
HAGEMAN  
SCHENCK**

Phone:  
219.261.2000

Cell:  
765.366.1212

[sara.hageman@hagemanrealty.com](mailto:sara.hageman@hagemanrealty.com)



**AMANDA  
ANDREONI**

Phone:  
219.261.2000

Cell:  
219.863.4172

[amanda.andreoni@hagemanrealty.com](mailto:amanda.andreoni@hagemanrealty.com)





# LASALLE COUNTY FARM

*Leonore, Illinois*

- **PRIMARY SOILS:**  
See map
- **DRAINAGE:**  
Ditch and Natural

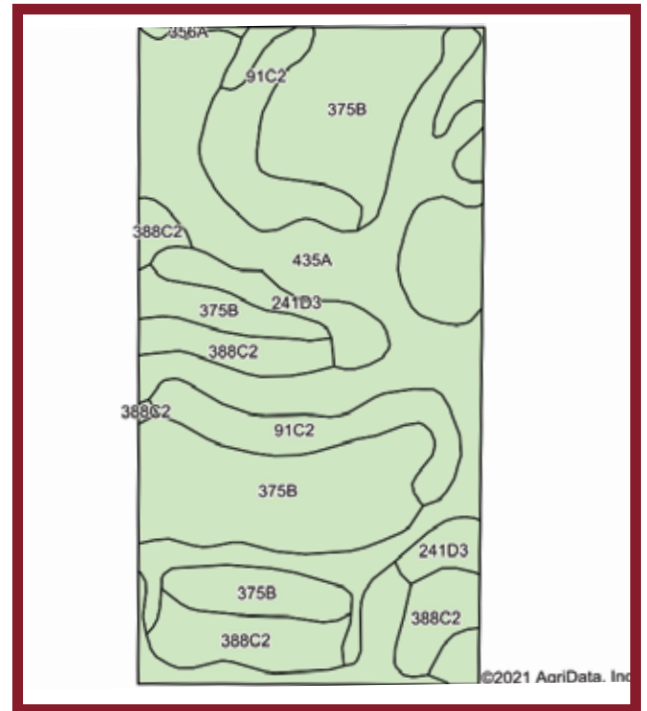
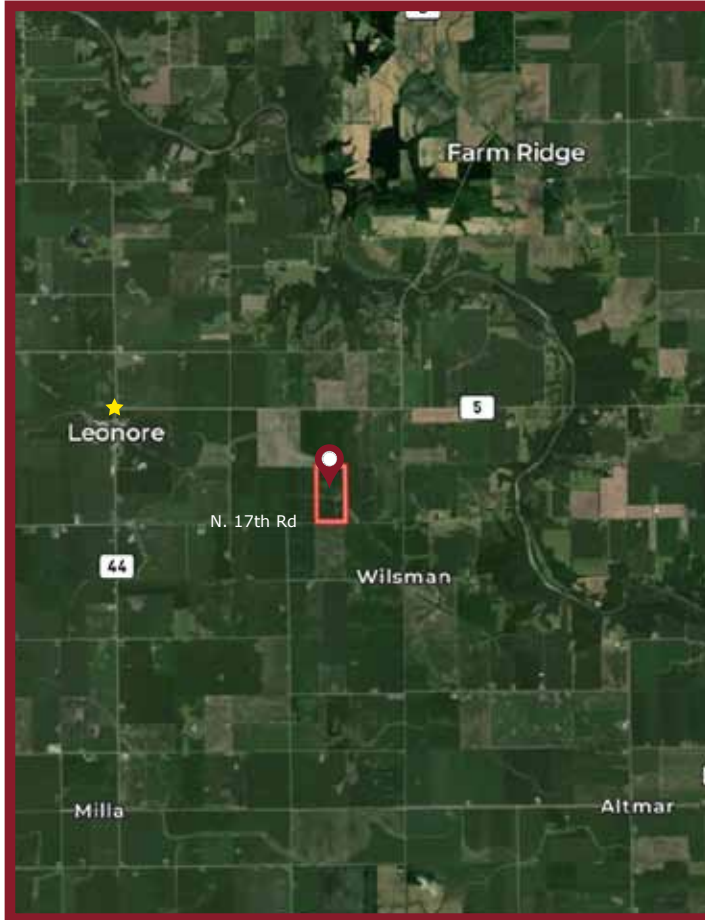

| Code                    | Soil Description   | Acres | Percent of field | NonIrr Class *c | Corn         | Grass legume hay | Grass legume pasture | Oats        | Soybeans    | Winter wheat | *n NCCPI Soybeans |
|-------------------------|--|-------|------------------|-----------------|--------------|------------------|----------------------|-------------|-------------|--------------|-------------------|
| 375B                    | Rutland silty clay loam, 2 to 5 percent slopes                 | 32.38 | 40.0%            | Ile             | 178          | 5.5              | 7.3                  | 96          | 57          | 70           | 65                |
| 435A                    | Streator silty clay loam, 0 to 2 percent slopes                | 25.13 | 31.1%            | Ilw             | 157          | 4.6              | 7.6                  | 81          | 51          | 61           | 62                |
| 91C2                    | Swygert silty clay loam, 4 to 6 percent slopes, eroded         | 9.56  | 11.8%            | Ile             | 125          | 3.6              | 6                    | 63          | 41          | 50           | 38                |
| 388C2                   | Wenona silty clay loam, 5 to 10 percent slopes, eroded         | 9.38  | 11.6%            | Ille            | 145          | 4.6              | 6.7                  | 76          | 47          | 57           | 57                |
| 241D3                   | Chatsworth silty clay, 6 to 12 percent slopes, severely eroded | 4.20  | 5.2%             | Vle             |              | 2.4              | 3                    |             |             |              | 17                |
| 356A                    | Elpaso silty clay loam, 0 to 2 percent slopes                  | 0.20  | 0.2%             | Ilw             | 172          | 5.1              | 8.5                  | 89          | 56          | 59           | 80                |
| <b>Weighted Average</b> |  |       |                  |                 | <b>152.1</b> | <b>4.7</b>       | <b>6.9</b>           | <b>80.1</b> | <b>49.1</b> | <b>59.7</b>  | <b>*n 57.5</b>    |

Hageman Realty, Inc. hereby acknowledges that, unless otherwise agreed, is the Selling Broker, and exclusively the agent of the Seller and not of the Purchaser, however, the Selling Broker is under a duty to treat all parties in a transaction fairly. The information in this brochure is thought to be accurate; however, it is subject to verification and no liability for errors or omissions is assumed. The listing may be withdrawn with or without notice or approval. The Seller further reserves the right to reject any and all offers. All inquiries, inspections, appointments and offers may be channeled through: **HAGEMAN REALTY, INC.** 18390 S. 480 W., Remington, IN 47977





# LASALLE COUNTY FARM

*Leonore, Illinois*

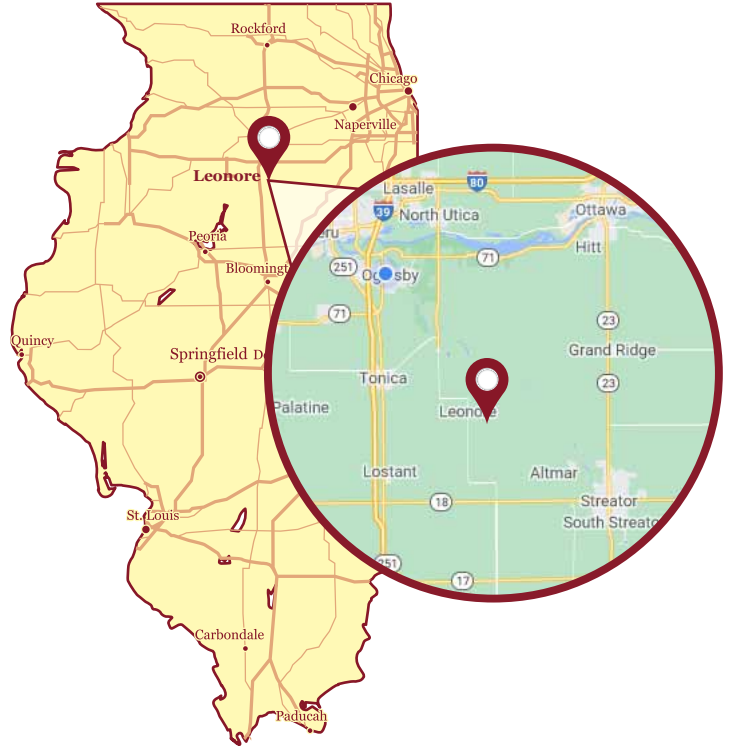

|                        |              |
|------------------------|--------------|
| <b>TOTAL ACRES:</b>    | <b>80</b>    |
| <b>Tillable Acres:</b> | <b>72.75</b> |
| <b>AVG PI:</b>         | <b>123.9</b> |
| <b>CAP. AVERAGE</b>    | <b>2.3</b>   |



Hageman Realty, Inc. hereby acknowledges that, unless otherwise agreed, is the Selling Broker, and exclusively the agent of the Seller and not of the Purchaser, however, the Selling Broker is under a duty to treat all parties in a transaction fairly. The information in this brochure is thought to be accurate; however, it is subject to verification and no liability for errors or omissions is assumed. The listing may be withdrawn with or without notice or approval. The Seller further reserves the right to reject any and all offers. All inquiries, inspections, appointments and offers may be channeled through: **HAGEMAN REALTY, INC.** 18390 S. 480 W., Remington, IN 47977