



**HAGEMAN
REALTY**

18390 S. 480 W.
Remington, IN 47977

Phone: 219-261-2000
HagemanRealty.com

Proudly presents:

WARREN COUNTY

Boswell, Indiana

Productive farmland located 8 miles southwest of Boswell. Property is located 2 miles west of highway 41 in a strong farming community 80 total acres with home located in northeast corner.



TOTAL ACRES: 80
Tillable Acres: 79.73
AVG NCCPI: 69.1

LOCATION:

8 miles southwest of Boswell

IMPROVEMENTS:

848 Sq Ft Home
12 x 16 Wood Deck

PRICE: \$780,000

Terms: Cash

Real Estate Taxes: \$2,023.18/yr

VIEW LISTING AND MAP

<http://bit.ly/Warren80> ▶



SARA HAGEMAN SCHENCK
sarahageman@hagemanrealty.com
Phone:
219.261.2000
Cell:
765.366.1212



HINNERK WOLTERS
hinnerk.wolters@hagemanrealty.com
Phone:
219.261.2000
Cell:
317.517.0753





WARREN COUNTY

Boswell, Indiana

Primary Soils: See Map

DRAINAGE:

Underground tile, ditch and natural

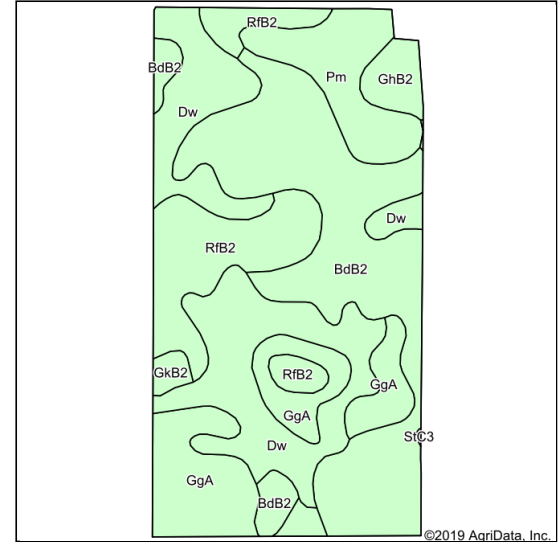
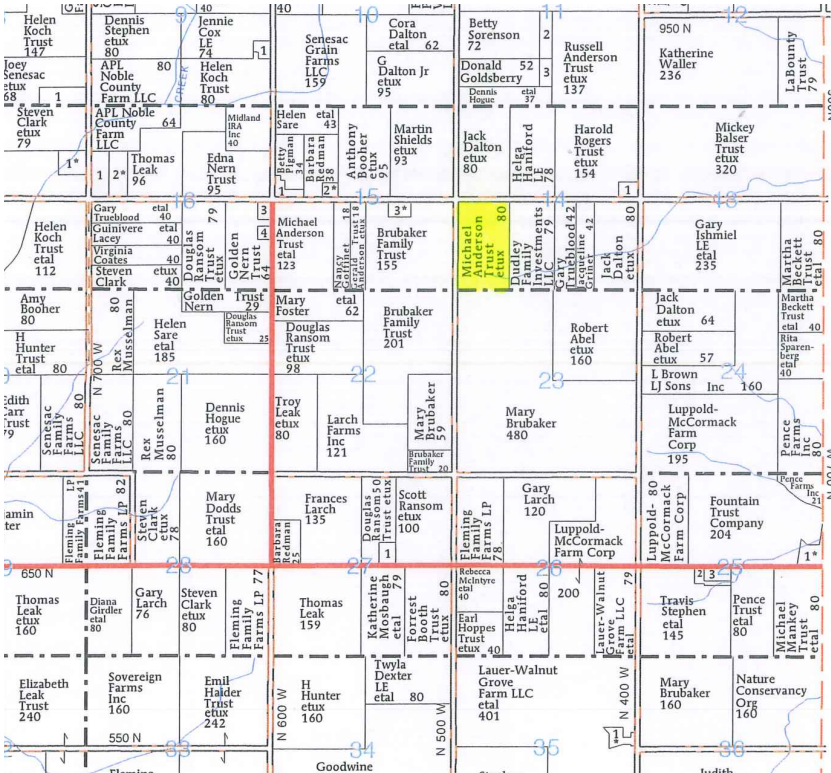

Area Symbol: IN171. Soil Area Version: 22

Code	Soil Description	Acres	Percent of field	Non-Irr Class *c	Corn	Grass legume hay	Pasture	Soybeans	Winter wheat	*n NCCPI Soybeans	
BdB2	Barce-Montmorenci silt loams, 2 to 6 percent slopes, eroded	26.63	33.4%	IIe	134		5	9	44	60	
Dw	Drummer silty clay loams	19.79	24.8%	IIw	175		6	12	49	70	
GgA	Gilboa silt loam, 0 to 2 percent slopes	12.30	15.4%	IIw	155		5	10	48	69	
RfB2	Rainsville-Williamstown-Rockfield silt loams, 2 to 6 percent slopes, eroded	11.25	14.1%	IIe	133		5	9	47	60	
Pm	Peotone silty clay loam, pothole	6.89	8.6%	IIIw	85		3	6	11	34	
GhB2	Glenhall silt loam, 1 to 4 percent slopes, eroded	2.11	2.6%	IIe	140		5	10	47	63	
GkB2	Glenhall silt loam, till substratum, 1 to 4 percent slopes, eroded	0.76	1.0%	IIe	140		5	10	47	63	
Weighted Average					143.3		5.1	9.7	43.5	61.7	*n 61.2

Hageman Realty, Inc. hereby acknowledges that, unless otherwise agreed, is the Selling Broker, and exclusively the agent of the Seller and not of the Purchaser; however, the Selling Broker is under a duty to treat all parties in a transaction fairly. The information in this brochure is thought to be accurate; however, it is subject to verification and no liability for errors or omissions is assumed. The listing may be withdrawn with or without notice or approval. The Seller further reserves the right to reject any and all offers. All inquiries, inspections, appointments and offers may be channeled through:

HAGEMAN REALTY, INC.
18390 S. 480 W.
Remington, IN 47977