



**Proudly presents:**

## **DELAY FARM**

Newton County, Indiana

160+/- acres of nearly all tillable farm ground located in southern Newton County. This property includes a 42' x 64' x 14' pole building. Located 4.5 miles east of Brook, just east of State Road 55 on State Road 16.

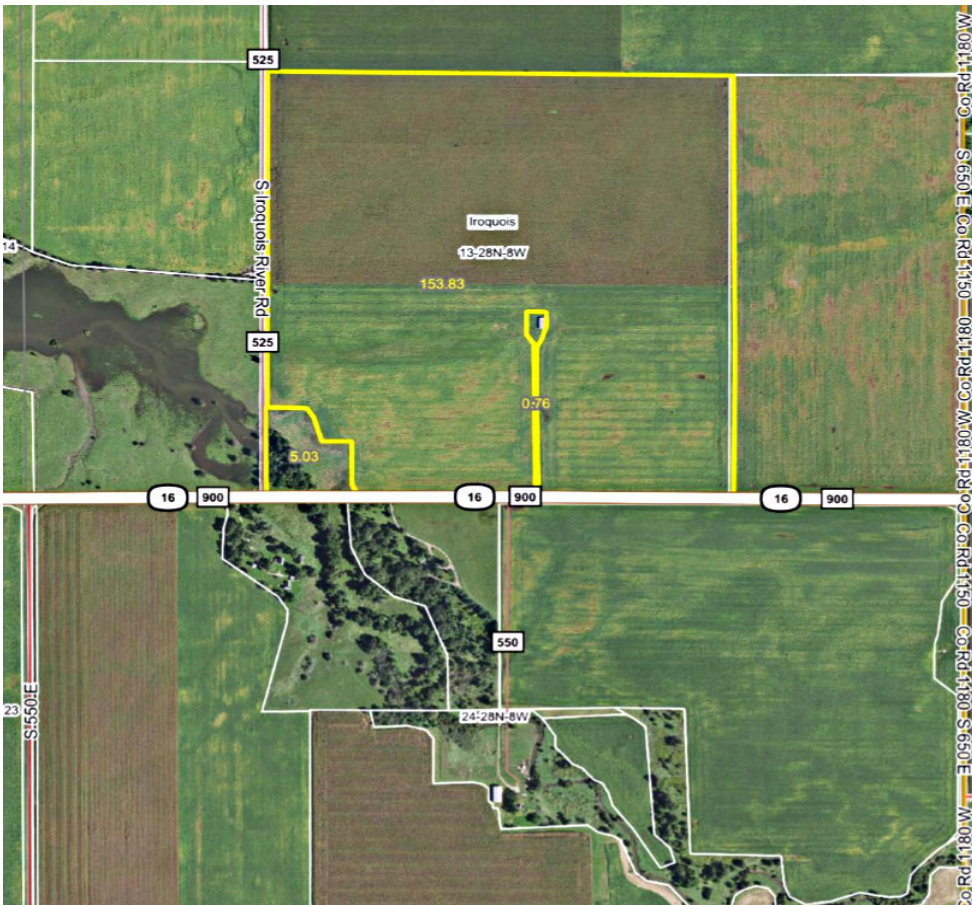

**TOTAL ACRES: 160**  
**Tillable Acres: 153.83**  
**AVG NCCPI: 60.5**

**LOCATION:**

4.5 miles east of Brook on State Road 16

**IMPROVEMENTS:**

Pole Building

**PRICE: \$1,240,000**

Terms: Cash

Real Estate Taxes: \$2,577.63/yr  
\$16.11/Ac

**VIEW Listing and Map**

<http://bit.ly/DeLayFarm>

**SARA HAGEMAN SCHENCK**

sarahageman@hagemanrealty.com

Phone:

219.261.2000

Cell:

765.366.1212



**HINNERK WOLTERS**

hinnerk.wolters@hagemanrealty.com

Phone:

219.261.2000

Cell:

317.517.0753





# DELAY FARM

Newton County, Indiana

**PRIMARY SOILS:** See map

**DRAINAGE:** Underground tile, ditch and natural

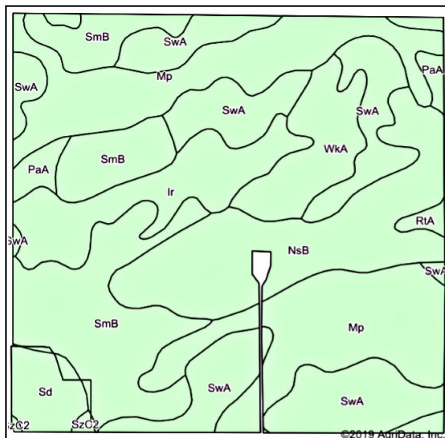
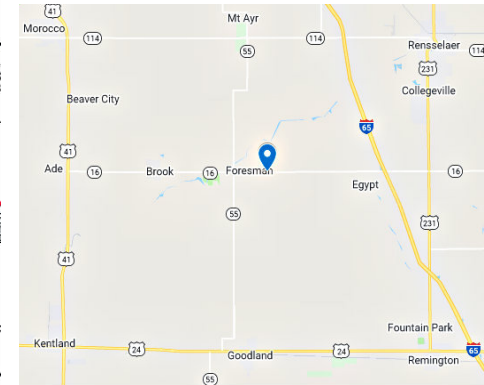
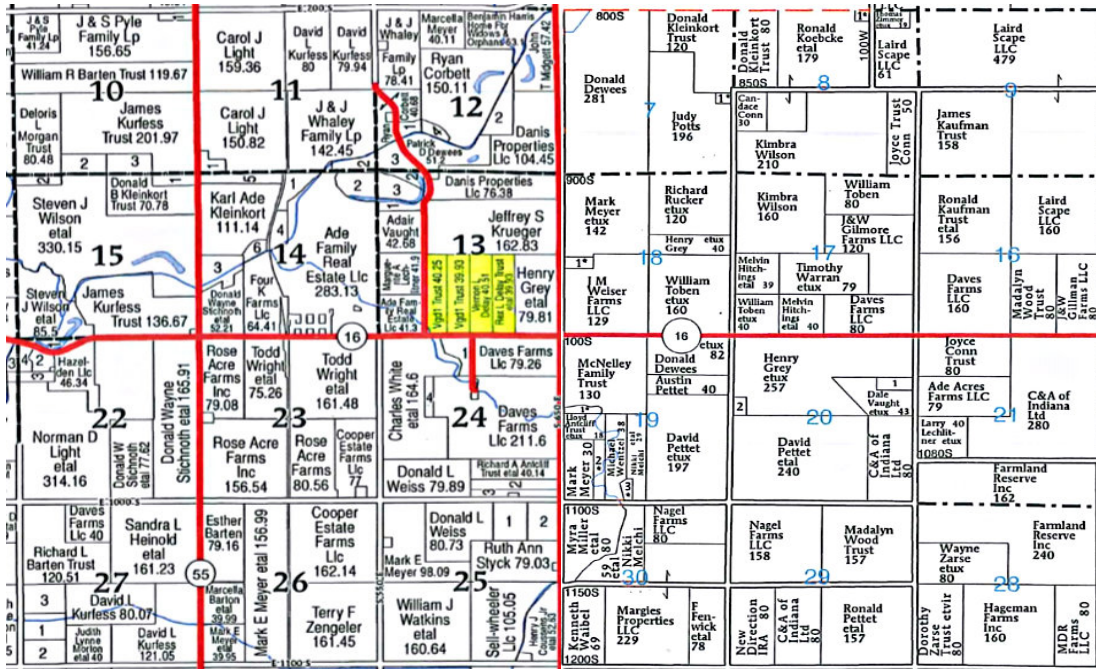

Area Symbol: IN111, Soil Area Version: 23											
Code	Soil Description	Acres	Percent of field	Non-Irr Class %c	Corn	Grass legume hay	Pasture	Soybeans	Winter wheat	*n NCCPI Soybeans	
Mp	Montgomery silty clay loam	40.24	25.3%	IIIw	160		5	11	44	64	
SwA	Strole silty clay loam, 0 to 1 percent slopes	32.71	20.6%	IIw	136		5	9	41	61	
SmB	Simonin loamy sand, 1 to 3 percent slopes	29.67	18.7%	IIe	131		5	8	43	59	
NsB	Nesius loamy fine sand, 1 to 4 percent slopes	24.67	15.5%	IVs	95		4	6	30	43	
Ir	Iroquois fine sandy loam	13.16	8.3%	IIw	170		6	11	47	68	
WkA	Wesley fine sandy loam, 0 to 1 percent slopes	9.22	5.8%	IIw	127		5	8	35	57	
Sd	Sawabash silty clay loam, frequently flooded, undrained	4.73	3.0%	Vw						20	
PaA	Papineau fine sandy loam, 0 to 1 percent slopes	3.18	2.0%	IIw	150		5	10	46	62	
RIA	Ridgeville fine sandy loam, 0 to 2 percent slopes	0.85	0.5%	IIs	127		5	8	35	57	
SzC2	Swygert variant-Simonin complex, 6 to 15 percent slopes, eroded	0.43	0.3%	IVe	116		4	8	39	53	
<b>Weighted Average</b>					<b>133.2</b>		<b>4.8</b>	<b>8.7</b>	<b>39.4</b>	<b>57.2</b>	<b>*n 55.3</b>

Hageman Realty, Inc. hereby acknowledges that, unless otherwise agreed, is the Selling Broker, and exclusively the agent of the Seller and not of the Purchaser, however, the Selling Broker is under a duty to treat all parties in a transaction fairly. The information in this brochure is thought to be accurate; however, it is subject to verification and no liability for errors or omissions is assumed. The listing may be withdrawn with or without notice or approval. The Seller further reserves the right to reject any and all offers. All inquiries, inspections, appointments and offers may be channeled through:

**HAGEMAN REALTY, INC.**  
18390 S. 480 W.  
Remington, IN 47977