



**HAGEMAN
REALTY**

18390 S. 480 W.
Remington, IN 47977

Phone: 219-261-2000
HagemanRealty.com

Proudly presents:

GUDEMAN FARM

Jasper County, Indiana

Farm with highly productive soils in a strong farming area. Located 3 miles east of Goodland and 5 miles west of Remington where Jasper, Newton, and Benton Counties all connect. Nearly all tillable acres with the potential for windmill income.

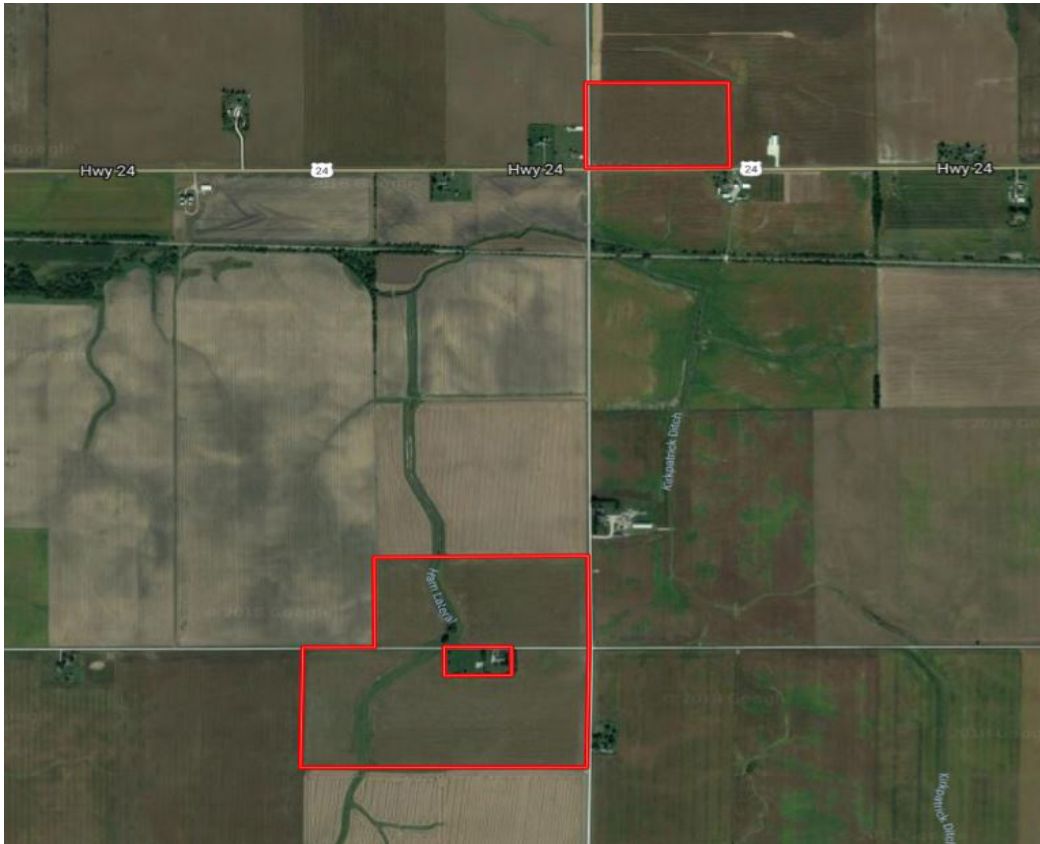

TOTAL ACRES: 148.55
Tillable Acres: 137.64
AVG NCCPI: 70.5

LOCATION:

3 miles east of Goodland

IMPROVEMENTS:

None

PRICE: \$1,482,550

Terms: Cash

Real Estate Taxes: \$2,721.31/yr
\$18.31/Acre

VIEW LISTING AND MAP

<http://bit.ly/GudemanFarm> ▶

SARA HAGEMAN SCHENCK

sarahageman@hagemanrealty.com

Phone:

219.261.2000

Cell:

765.366.1212



HINNERK WOLTERS

hinnerk.wolters@hagemanrealty.com

Phone:

219.261.2000

Cell:

317.517.0753



HAGEMANREALTY.COM



SARA HAGEMAN SCHENCK | BROKER



GUDEMAN FARM

Jasper County, Indiana

PRIMARY SOILS: See map

DRAINAGE: Underground tile, ditch and natural

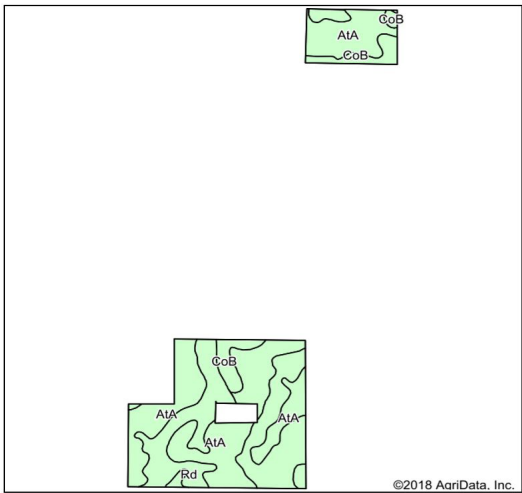
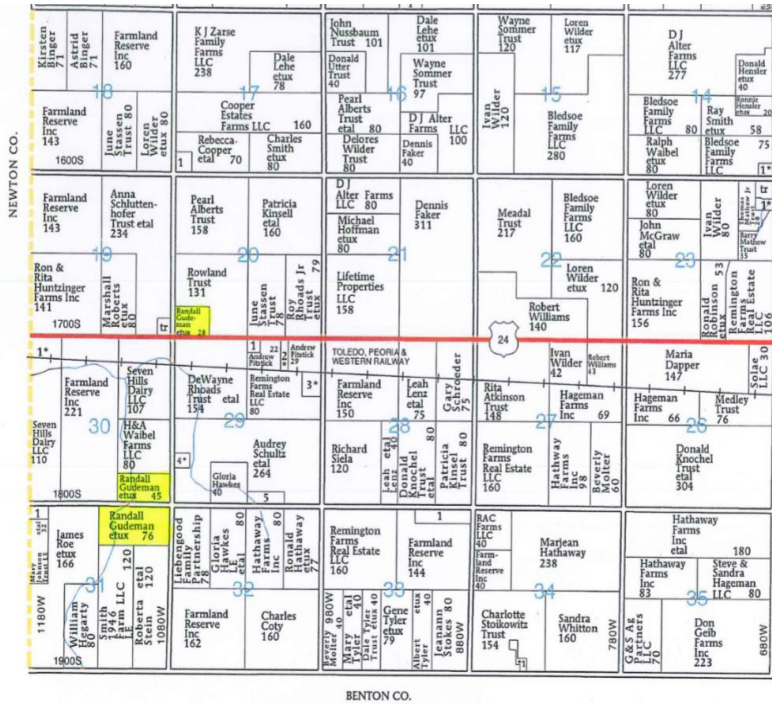

Area Symbol: IN073, Soil Area Version: 19

| Code | Soil Description | Acres | Percent of field | Non-Irr Class *c | Grass legume hay | Corn | Oat s | Soybeans | Grass legume pasture | Winter wheat | Pasture | *n NCCPI Soybeans |
|-------------------------|--|-------|------------------|------------------|------------------|--------------|-------------|-------------|----------------------|--------------|------------|-------------------|
| A1A | Andres silt loam, 0 to 2 percent slopes | 81.22 | 55.2% | lw | 5 | 162 | 84 | 52 | 8 | 63 | | 71 |
| Rd | Reddick clay loam, 0 to 2 percent slopes | 53.32 | 36.3% | llw | 5 | 154 | 78 | 50 | 8 | 58 | | 68 |
| CoB | Conwin loam, moderately permeable, 1 to 3 percent slopes | 12.54 | 8.5% | lle | 5 | 145 | | 48 | | 66 | 9 | 62 |
| Weighted Average | | | | | 5 | 157.7 | 74.7 | 50.9 | 7.3 | 61.4 | 0.8 | *n 69.1 |

Hageman Realty, Inc. hereby acknowledges that, unless otherwise agreed, is the Selling Broker, and exclusively the agent of the Seller and not of the Purchaser; however, the Selling Broker is under a duty to treat all parties in a transaction fairly. The information in this brochure is thought to be accurate; however, it is subject to verification and no liability for errors or omissions is assumed. The listing may be withdrawn with or without notice or approval. The Seller further reserves the right to reject any and all offers. All inquiries, inspections, appointments and offers may be channeled through:

HAGEMAN REALTY, INC.
18390 S. 480 W.
Remington, IN 47977