

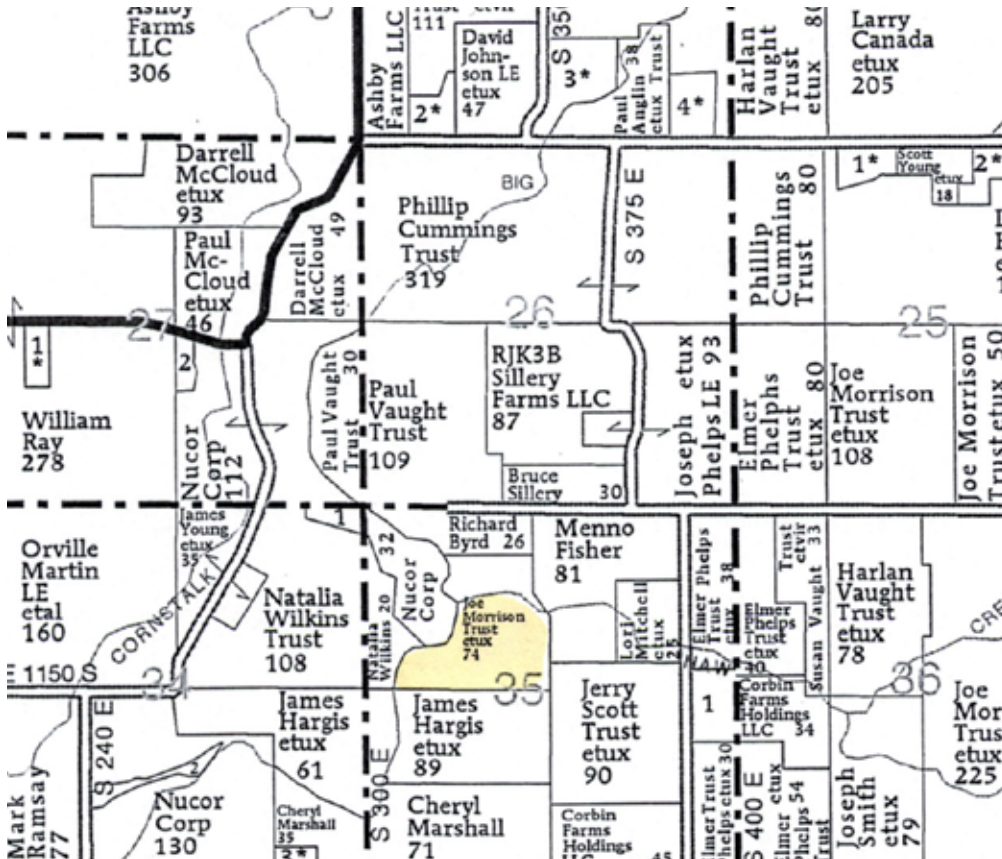

**Proudly presents:**

**MORRISON FARM**  
Montgomery County, Indiana



**TOTAL ACRES:** 74  
**Tillable Acres:** 41.18  
**Pasture Acres:** 15  
**Wooded Acres:** 15  
**AVG NCCPI:** 69.6

**LOCATION:**  
1150 S. Lagoda

**IMPROVEMENTS:**  
Two pole barns

**PRICE: \$370,000.00**  
**Terms:** Cash  
**Real Estate Taxes:** \$2,352.38/yr

**VIEW MAP ONLINE** ▶

**SARA HAGEMAN SCHENCK**  
sarahageman@hagemanrealty.com

Phone:  
219.261.2000  
Cell:  
765.366.1212



**HINNERK WOLTERS**  
hinnerk.wolters@hagemanrealty.com

Phone:  
219.261.2000  
Cell:  
317.517.0753





# MORRISON FARM

Montgomery County, Indiana

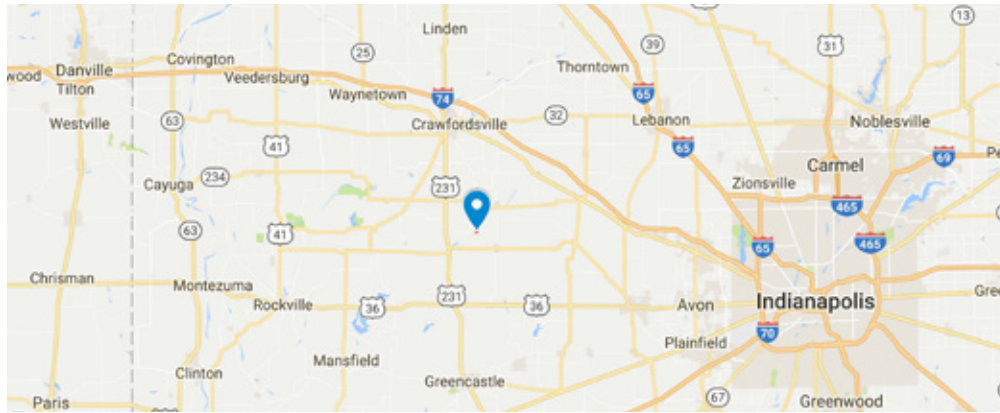

**PRIMARY SOILS:** See map

**DRAINAGE:**  
Underground tile, ditch and natural

**FSA INFORMATION:**

Corn Base: 23.5 acres

Yield: 101 bu/acres

Bean Base: 16.0 acres

Yield: 37 bu/acres

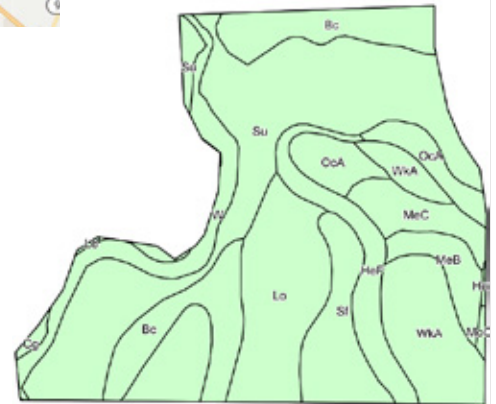

Area Symbol: IN107, Soil Area Version: 22

Code	Soil Description	Acres	Percent of field	Non-Irr Class *c	Winter wheat	Soybeans	Grass legume hay	Corn	Pasture
Su	Stonelick silt loam, occasionally flooded	23.35	33.1%	llw	50	35	3	100	7
Bc	Beckville loam, occasionally flooded	8.98	12.7%	llw	45	36	4	102	7
Lo	Lobdell silt loam, rarely flooded	8.45	12.0%	I	65	49	5	145	10
WkA	Whitaker silt loam, till substratum, 0 to 2 percent slopes	7.15	10.2%	llw	63	46	5	140	9
Sf	Shoals silt loam, occasionally flooded	4.69	6.7%	llw	59	42	5	131	9
HeF	Hennepin complex, 18 to 50 percent slopes	4.27	6.1%	Vle					
W	Water	4.26	6.0%						
OcA	Ockley silt loam, 0 to 2 percent slopes	3.83	5.4%	Ie	66	47	5	134	9
MeC	Martinsville-Ockley silt loams, till substratums, 6 to 12 percent slopes	2.73	3.9%	llle	68	48	5	139	9
MeB	Martinsville-Ockley silt loams, till substratums, 2 to 6 percent slopes	2.25	3.2%	lle	73	51	5	148	10
Cg	Chagrin silt loam, rarely flooded	0.28	0.4%	I	73	49	5	145	10
MoC2	Miami silt loam, 6 to 12 percent slopes, eroded	0.20	0.3%	llle	60	47	4	133	9
<b>Weighted Average</b>					<b>49.4</b>	<b>35.9</b>	<b>3.6</b>	<b>104.8</b>	<b>7.1</b>

Hageman Realty, Inc. hereby acknowledges that, unless otherwise agreed, is the Selling Broker, and exclusively the agent of the Seller and not of the Purchaser, however, the Selling Broker is under a duty to treat all parties in a transaction fairly. The information in this brochure is thought to be accurate: however, it is subject to verification and no liability for errors or omissions is assumed. The listing may be withdrawn with or without notice or approval. The Seller further reserves the right to reject any and all offers. All inquiries, inspections, appointments and offers may be channeled through:

**HAGEMAN REALTY, INC.**  
18390 S. 480 W.  
Remington, IN 47977