



**HAGEMAN  
REALTY**

18390 S. 480 W.  
Remington, IN 47977

Phone: 219-261-2000  
HagemanRealty.com

**Proudly presents:**

## **WHITE COUNTY FARM**

Monon, Indiana

Located 4 miles northwest of Monon, IN lies a 50 +/- Acre parcel with a mixture of tillable and wooded land. This property features 37.33 tillable acres and 12 wooded acres. This is the opportunity to have your own hunting ground along with tillable acres. If you are looking to build in the country, this is the site for you.

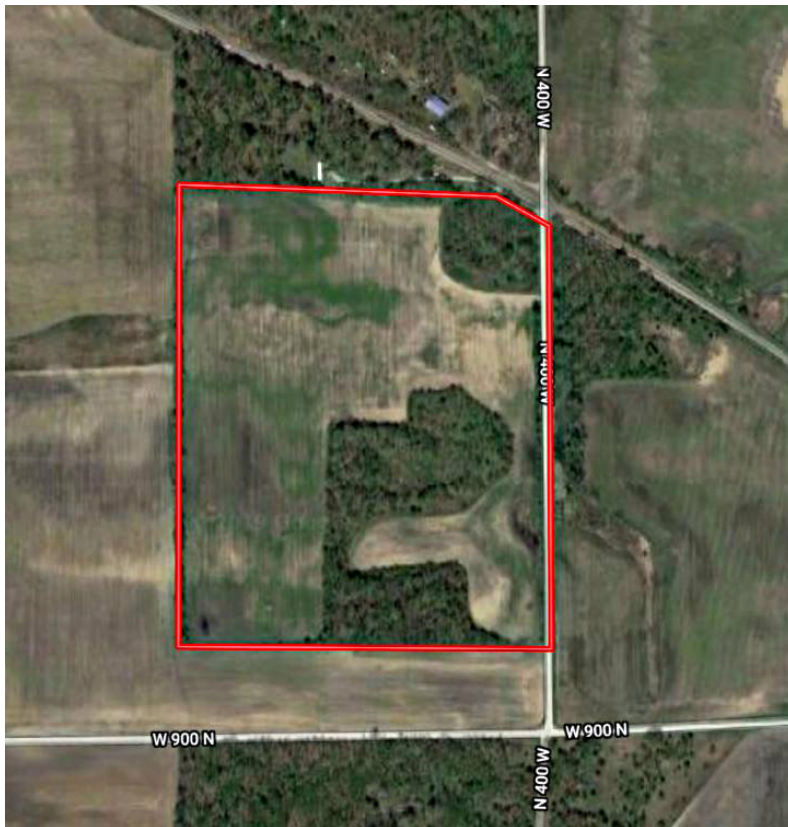

**TOTAL ACRES:** 50 +/-  
**Tillable Acres:** 37.33 +/-  
**Wooded Acres:** 12 +/-  
**AVG NCCPI:** 44

**Price:** \$250,000

**LOCATION:**

4 miles northwest of Monon

**IMPROVEMENTS:**

None

**REAL ESTATE TAXES:** \$555.06

**VIEW LISTING AND MAP**

<http://bit.ly/WhiteCo50> ▶

**SARA HAGEMAN SCHENCK**

sarahageman@hagemanrealty.com

Phone:

219.261.2000

Cell:

765.366.1212



**HINNERK WOLTERS**

hinnerk.wolters@hagemanrealty.com

Phone:

219.261.2000

Cell:

317.517.0753





# WHITE COUNTY FARM

Monon, Indiana

**PRIMARY SOILS:** See map

**DRAINAGE:**

Underground tile, ditch and natural

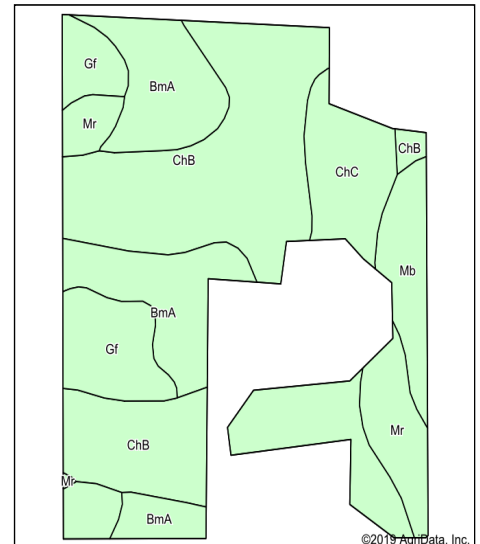
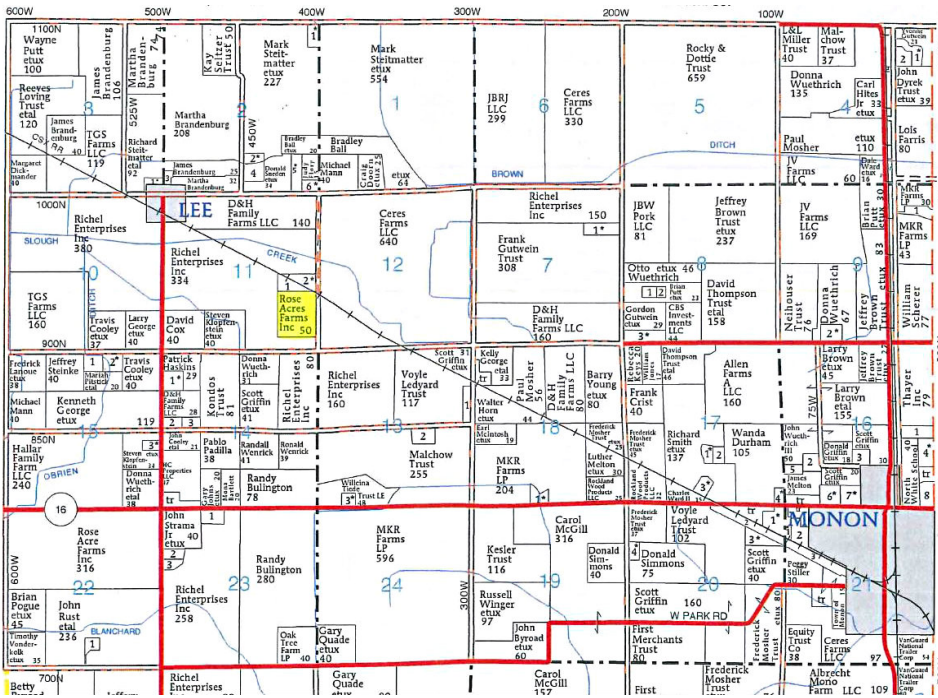

Area Symbol: IN181, Soil Area Version: 23

Code	Soil Description	Acres	Percent of field	Non-Irr Class *c	Corn	Grass legume hay	Pasture	Soybeans	Winter wheat	*n NCCPI Soybeans
ChB	Chelsea fine sand, 2 to 6 percent slopes	17.00	45.4%	IVs	90	3	6	32	41	28
BmA	Brems loamy fine sand, 0 to 2 percent slopes	7.74	20.7%	IVs	82	3	5	29	37	28
Gf	Gilford fine sandy loam	4.52	12.1%	IIw	148	5	10	33	59	55
ChC	Chelsea fine sand, 6 to 15 percent slopes	3.04	8.1%	VIIs	80	3	5	28	36	27
Mr	Morocco fine sand	2.95	7.9%	IVs	97	3	7	27	44	30
Mb	Maumee loamy fine sand, 0 to 1 percent slopes	2.23	5.9%	IIIw	134	5	9	47	54	34
<b>Weighted Average</b>					<b>97.7</b>	<b>3.4</b>	<b>6.5</b>	<b>31.7</b>	<b>42.9</b>	<b>*n 31.7</b>

Hageman Realty, Inc. hereby acknowledges that, unless otherwise agreed, is the Selling Broker, and exclusively the agent of the Seller and not of the Purchaser, however, the Selling Broker is under a duty to treat all parties in a transaction fairly. The information in this brochure is thought to be accurate; however, it is subject to verification and no liability for errors or omissions is assumed. The listing may be withdrawn with or without notice or approval. The Seller further reserves the right to reject any and all offers. All inquiries, inspections, appointments and offers may be channeled through:

**HAGEMAN REALTY, INC.**  
18390 S. 480 W.  
Remington, IN 47977