



**HAGEMAN**  
**REALTY**  
*Farmland Specialists*

18390 S. 480 W. | Phone: 219-261-2000  
Remington, IN 47977 | HagemanRealty.com

*Proudly Presents:*  
**PELL FARM - CLAY COUNTY**  
Carbon, Indiana

A highly productive farm with great soils and 645.66 tillable acres. Includes 3 homes, multiple storage and livestock barns, and 12 grain bins throughout 15 tracts. Farm can be devided or sold in entirety.

**TOTAL ACRES: 725.19**  
**Tillable Acres: 645.66**

- **LOCATION:**  
Carbon, IN
- **IMPROVEMENTS:**  
See individual tracts
- **PRICE:** \$6,391,972.50 (\$8,814.20/Acre)  
**Terms:** Cash  
**Real Estate Taxes:** Subject to county parceling
- **VIEW LISTING AND MAP:**  
<https://bit.ly/claycountyfarm>
- **VIEW VIDEO:**  
<https://bit.ly/claycotour>
- **LEASE INFORMATION:**  
Open for 2022 crop year



*Contact for more information:*

**SARA HAGEMAN SCHENCK**

Phone:  
219.261.2000

Cell:  
765.366.1212

[sara.hageman@hagemanrealty.com](mailto:sara.hageman@hagemanrealty.com)



**HINNERK WOLTERS**

Phone:  
219.261.2000

Cell:  
317.517.0753

[hinnerk.wolters@hagemanrealty.com](mailto:hinnerk.wolters@hagemanrealty.com)



**AMANDA ANDREONI**

Phone:  
219.261.2000

Cell:  
219.863.4172

[amanda.andreoni@hagemanrealty.com](mailto:amanda.andreoni@hagemanrealty.com)







## PELL FARM - CLAY COUNTY

### Carbon, Indiana

- Tract 1: 19.92 acres, 19.92 tillable
- Tract 2: 25.54 acres, 25.30 tillable
- Tract 3: 16.93 acres, 16.93 tillable
- Tract 4: 75.88 acres, 73.65 tillable
- Tract 5: 123.49 acres, 118.64 tillable  
Includes 6 grain bins, 5 operational totaling 41,000 bushels
- Tract 6: 7.0 acres, 0 tillable  
Includes home, barn, and woods
- Tract 7: 114.88 acres, 104.38 tillable  
Includes barn, 2 grain bins, gas well, and pasture
- Tract 8: 29.18 acres, 29.18 tillable
- Tract 9: 57.33 acres, 52.66 tillable  
Pattern tile
- Tract 10: 47.0 acres, 46.65 tillable
- Tract 11: 18.28 acres, 0 tillable  
Includes a home, detached garage, livestock barn, additional shed, and pasture
- Tract 12: 35.0 acres, 20.43 tillable
- Tract 13: 105.85 acres, 98.32 tillable
- Tract 14: 4.11 acres, 0 tillable  
Includes a home, 4 grain bins, and a 100'x52' pole barn
- Tract 15: 44.8 acres, 39.6 tillable

➤ **TOTAL ACERAGE: 725.19 ACRES**  
**645.66 TILLABLE**

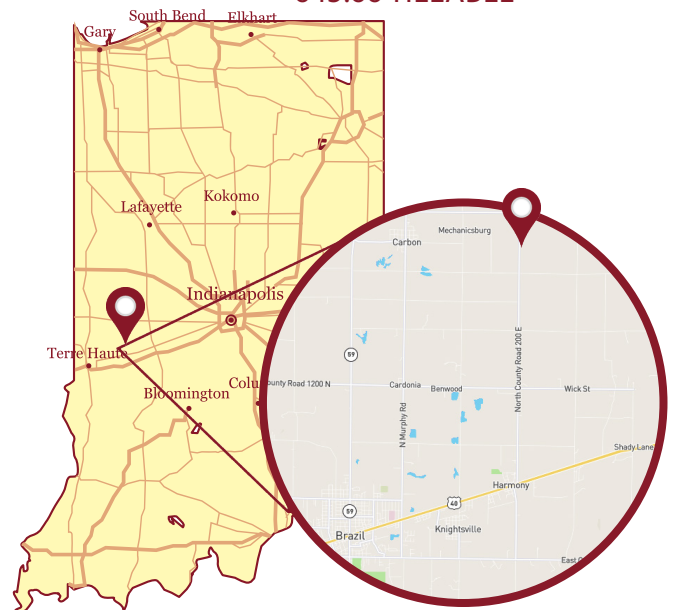

Hageman Realty, Inc. hereby acknowledges that, unless otherwise agreed, is the Selling Broker, and exclusively the agent of the Seller and not of the Purchaser, however, the Selling Broker is under a duty to treat all parties in a transaction fairly. The information in this brochure is thought to be accurate; however, it is subject to verification and no liability for errors or omissions is assumed. The listing may be withdrawn with or without notice or approval. The Seller further reserves the right to reject any and all offers. All inquiries, inspections, appointments and offers may be channeled through: **HAGEMAN REALTY, INC.** 18390 S. 480 W., Remington, IN 47977





## PELL FARM - CLAY COUNTY Tract 1 (Parke County)

**TOTAL ACRES: 19.92**  
**Tillable Acres: 19.92**  
**WAPI: 163.4**

- **PRIMARY SOILS:**  
Iva silt loam, Alford silt loam
- **DRAINAGE:**  
Underground tile, ditch and natural
- **PRICE: \$179,280.00 (\$9,000.00/Acre)**  
Real Estate Taxes: \$406.50

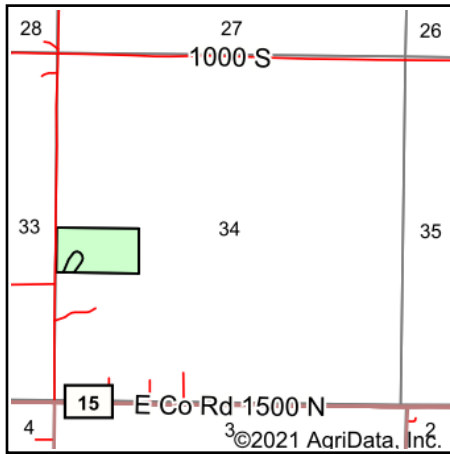

Soils data provided by USDA and NRCS.

Area Symbol: IN121, Soil Area Version: 25										
Code	Soil Description	Acres	Percent of field	Non-Irr Class *c	Corn Bu	Grass legume hay Tons	Pasture AUM	Soybeans Bu	Winter wheat Bu	*n NCCPI Soybeans
IvA	Iva silt loam, 0 to 2 percent slopes	18.40	93.6%	IIw	164	5	11	54	73	88
AfC2	Alford silt loam, 6 to 12 percent slopes, eroded	1.26	6.4%	IIIe	155	5	10	54	62	74
<b>Weighted Average</b>				<b>2.06</b>	<b>163.4</b>	<b>5</b>	<b>10.9</b>	<b>54</b>	<b>72.3</b>	<b>*n 87.1</b>

\*n: The aggregation method is "Weighted Average using all components"

\*c: Using Capabilities Class Dominant Condition Aggregation Method

Soils data provided by USDA and NRCS.

Hageman Realty, Inc. hereby acknowledges that, unless otherwise agreed, is the Selling Broker, and exclusively the agent of the Seller and not of the Purchaser, however, the Selling Broker is under a duty to treat all parties in a transaction fairly. The information in this brochure is thought to be accurate; however, it is subject to verification and no liability for errors or omissions is assumed. The listing may be withdrawn with or without notice or approval. The Seller further reserves the right to reject any and all offers. All inquiries, inspections, appointments and offers may be channeled through: **HAGEMAN REALTY, INC.** 18390 S. 480 W., Remington, IN 47977





## PELL FARM - CLAY COUNTY - Tract 2

### Carbon, Indiana

**TOTAL ACRES: 25.54**  
**Tillable Acres: 25.30**  
**WAPI: 163.0**

- **PRIMARY SOILS:**  
Iva silt loam, Ava silt loam
- **DRAINAGE:**  
Underground tile, ditch and natural
- **PRICE: \$229,860.00 (\$9,000.00/Acre)**  
Real Estate Taxes: \$585.92

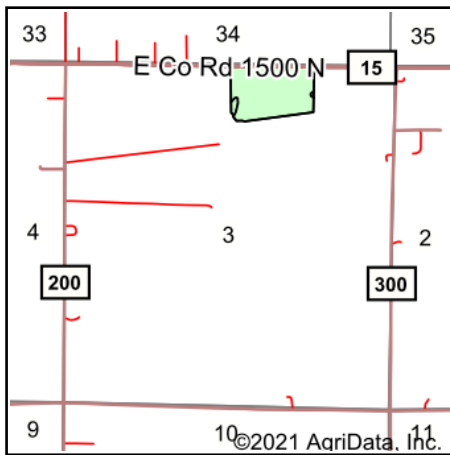

Soils data provided by USDA and NRCS.

Area Symbol: IN021, Soil Area Version: 25

Code	Soil Description	Acres	Percent of field	Non-Irr Class *c	Alfalfa hay Tons	Corn Bu	Grass legume hay Tons	Pasture AUM	Soybeans Bu	Tobacco Lbs	Winter wheat Bu	*n NCCPI Soybeans
IvA	Iva silt loam, 0 to 2 percent slopes	24.65	97.4%	IIw		164	5	11	54		73	88
AvB2	Ava silt loam, 2 to 6 percent slopes, eroded	0.56	2.2%	IIe	5	131	4	9	46		59	34
CcC3	Cincinnati silt loam, Wabash Lowland, 6 to 12 percent slopes, severely eroded	0.09	0.4%	IVe	4	102	3	7	36	130	46	24
<b>Weighted Average</b>				<b>2.01</b>	<b>0.1</b>	<b>163</b>	<b>5</b>	<b>10.9</b>	<b>53.8</b>	<b>0.5</b>	<b>72.6</b>	<b>*n 86.6</b>

\*n: The aggregation method is "Weighted Average using all components"

\*c: Using Capabilities Class Dominant Condition Aggregation Method

Soils data provided by USDA and NRCS.

Hageman Realty, Inc. hereby acknowledges that, unless otherwise agreed, is the Selling Broker, and exclusively the agent of the Seller and not of the Purchaser, however, the Selling Broker is under a duty to treat all parties in a transaction fairly. The information in this brochure is thought to be accurate; however, it is subject to verification and no liability for errors or omissions is assumed. The listing may be withdrawn with or without notice or approval. The Seller further reserves the right to reject any and all offers. All inquiries, inspections, appointments and offers may be channeled through: **HAGEMAN REALTY, INC.** 18390 S. 480 W., Remington, IN 47977





## PELL FARM - CLAY COUNTY - Tract 3

### Carbon, Indiana

**TOTAL ACRES: 16.93**  
**Tillable Acres: 16.93**  
**WAPI: 163.3**

- **PRIMARY SOILS:**  
Iva silt loam, Shoals silt loam
- **DRAINAGE:**  
Underground tile, ditch and natural
- **PRICE: \$152,370.00 (\$9,000.00/Acre)**  
Real Estate Taxes: Subject to county parceling

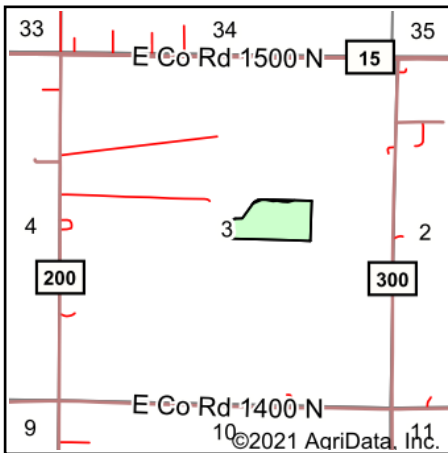

Soils data provided by USDA and NRCS.

Area Symbol: IN021, Soil Area Version: 25

Code	Soil Description	Acres	Percent of field	Non-Irr Class *c	Corn Bu	Grass legume hay Tons	Pasture AUM	Soybeans Bu	Winter wheat Bu	*n NCCPI Soybeans
IvA	Iva silt loam, 0 to 2 percent slopes	16.61	98.1%	IIw	164	5	11	54	73	88
Sh	Shoals silt loam, 0 to 2 percent slopes, frequently flooded, very brief duration	0.32	1.9%	IIw	129		1	42	3	81
<b>Weighted Average</b>				<b>2.00</b>	<b>163.3</b>	<b>4.9</b>	<b>10.8</b>	<b>53.8</b>	<b>71.7</b>	<b>*n 87.9</b>

\*n: The aggregation method is "Weighted Average using all components"

\*c: Using Capabilities Class Dominant Condition Aggregation Method

Soils data provided by USDA and NRCS.

Hageman Realty, Inc. hereby acknowledges that, unless otherwise agreed, is the Selling Broker, and exclusively the agent of the Seller and not of the Purchaser, however, the Selling Broker is under a duty to treat all parties in a transaction fairly. The information in this brochure is thought to be accurate; however, it is subject to verification and no liability for errors or omissions is assumed. The listing may be withdrawn with or without notice or approval. The Seller further reserves the right to reject any and all offers. All inquiries, inspections, appointments and offers may be channeled through: **HAGEMAN REALTY, INC.** 18390 S. 480 W., Remington, IN 47977





## PELL FARM - CLAY COUNTY - Tract 4 Carbon, Indiana

**TOTAL ACRES: 75.88**  
**Tillable Acres: 73.65**  
**WAPI: 153.5**

- **PRIMARY SOILS:**  
Iva silt loam, Muren silt loam, Ava silt loam
- **DRAINAGE:**  
Underground tile, ditch and natural
- **PRICE: \$663,950.00 (\$8,750.00/Acre)**  
Real Estate Taxes: \$1,757.76

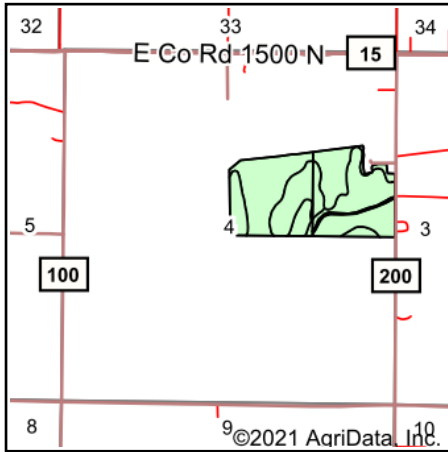

Soils data provided by USDA and NRCS.

Area Symbol: IN021, Soil Area Version: 25											
Code	Soil Description	Acres	Percent of field	Non-Irr Class *c	Alfalfa hay Tons	Corn Bu	Grass legume hay Tons	Pasture AUM	Soybeans Bu	Winter wheat Bu	*n NCCPI Soybeans
IvA	Iva silt loam, 0 to 2 percent slopes	32.26	43.8%	IIw		164		5 11	54	73	88
MuB2	Muren silt loam, 2 to 6 percent slopes, eroded	28.04	38.1%	Iw		151		5 10	52	61	82
AvB2	Ava silt loam, 2 to 6 percent slopes, eroded	11.89	16.1%	Ile	5	131		4 9	46	59	34
MuA	Muren silt loam, 0 to 2 percent slopes	1.46	2.0%	I		155		5 10	53	68	76
<b>Weighted Average</b>				<b>1.60</b>	<b>0.8</b>	<b>153.5</b>		<b>4.8</b> <b>10.3</b>	<b>51.9</b>	<b>66.1</b>	<b>*n 76.8</b>

\*n: The aggregation method is "Weighted Average using all components"

\*c: Using Capabilities Class Dominant Condition Aggregation Method

Soils data provided by USDA and NRCS.

Hageman Realty, Inc. hereby acknowledges that, unless otherwise agreed, is the Selling Broker, and exclusively the agent of the Seller and not of the Purchaser, however, the Selling Broker is under a duty to treat all parties in a transaction fairly. The information in this brochure is thought to be accurate; however, it is subject to verification and no liability for errors or omissions is assumed. The listing may be withdrawn with or without notice or approval. The Seller further reserves the right to reject any and all offers. All inquiries, inspections, appointments and offers may be channeled through: **HAGEMAN REALTY, INC.** 18390 S. 480 W., Remington, IN 47977





## PELL FARM - CLAY COUNTY - Tract 5

Carbon, Indiana

**TOTAL ACRES: 123.49**  
**Tillable Acres: 118.64**  
**WAPI: 145.0**

- **PRIMARY SOILS:**  
Iva silt loam, Muren silt loam, Ava silt loam, Hickory loam
- **DRAINAGE:**  
Underground tile, ditch and natural
- **PRICE: \$1,049,665.00 (\$8,500.00/Acre)**  
Real Estate Taxes: Subject to county parceling
- **FEATURES:**
  - 6 Grain Bins
  - 3 - 10,000 Bushel Grain Bins
  - 1 - 7,500 Bushel Grain Bin
  - 1 - 3,500 Bushel Grain Bin
  - 1 - Not Functional



Hageman Realty, Inc. hereby acknowledges that, unless otherwise agreed, is the Selling Broker, and exclusively the agent of the Seller and not of the Purchaser, however, the Selling Broker is under a duty to treat all parties in a transaction fairly. The information in this brochure is thought to be accurate; however, it is subject to verification and no liability for errors or omissions is assumed. The listing may be withdrawn with or without notice or approval. The Seller further reserves the right to reject any and all offers. All inquiries, inspections, appointments and offers may be channeled through: **HAGEMAN REALTY, INC.** 18390 S. 480 W., Remington, IN 47977





## PELL FARM - CLAY COUNTY - Tract 5

### Carbon, Indiana

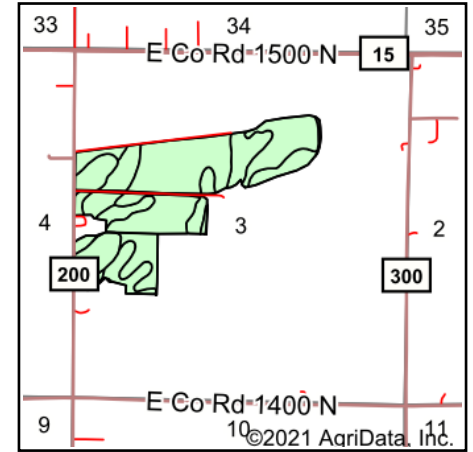

Soils data provided by USDA and NRCS.

Area Symbol: IN021, Soil Area Version: 25												
Code	Soil Description	Acres	Percent of field	Non-Irr Class *c	Alfalfa hay Tons	Corn Bu	Grass legume hay Tons	Pasture AUM	Soybeans Bu	Tobacco Lbs	Winter wheat Bu	*n NCCPI Soybeans
IvA	Iva silt loam, 0 to 2 percent slopes	68.06	54.5%	IIw		164		5	11	54	73	88
MuA	Muren silt loam, 0 to 2 percent slopes	23.72	19.0%	I		155		5	10	53	68	76
AvB2	Ava silt loam, 2 to 6 percent slopes, eroded	9.31	7.5%	IIe	5	131		4	9	46	59	34
HcE	Hickory loam, 18 to 25 percent slopes	8.23	6.6%	VIe				4	7			51
MuB2	Muren silt loam, 2 to 6 percent slopes, eroded	7.18	5.7%	Iw		151		5	10	52	61	82
CcC2	Cincinnati silt loam, Wabash Lowland, 6 to 12 percent slopes, eroded	6.56	5.3%	IIIe	4	116		4	8	40	3190	52
CcC3	Cincinnati silt loam, Wabash Lowland, 6 to 12 percent slopes, severely eroded	1.29	1.0%	IVe	4	102		3	7	36	130	46
Sh	Shoals silt loam, 0 to 2 percent slopes, frequently flooded, very brief duration	0.60	0.5%	IIw		129			1	42	3	81
<b>Weighted Average</b>				<b>2.09</b>	<b>0.6</b>	<b>145</b>	<b>4.8</b>	<b>10.1</b>	<b>48.6</b>	<b>168.8</b>	<b>63.8</b>	<b>*n 75.2</b>

\*n: The aggregation method is "Weighted Average using all components"

\*c: Using Capabilities Class Dominant Condition Aggregation Method

Soils data provided by USDA and NRCS.

Hageman Realty, Inc. hereby acknowledges that, unless otherwise agreed, is the Selling Broker, and exclusively the agent of the Seller and not of the Purchaser, however, the Selling Broker is under a duty to treat all parties in a transaction fairly. The information in this brochure is thought to be accurate; however, it is subject to verification and no liability for errors or omissions is assumed. The listing may be withdrawn with or without notice or approval. The Seller further reserves the right to reject any and all offers. All inquiries, inspections, appointments and offers may be channeled through: **HAGEMAN REALTY, INC.** 18390 S. 480 W., Remington, IN 47977





## PELL FARM - CLAY COUNTY - Tract 6

Carbon, Indiana



**TOTAL ACRES: 7.00**

► **FEATURES:**

- 1,524 sq. ft. 3 bed, 2 bath, ranch style home with a full basement
- 3,456 sq. ft. Pole Barn

► **PRICE: \$250,000.00**

Real Estate Taxes: Subject to county parceling



Hageman Realty, Inc. hereby acknowledges that, unless otherwise agreed, is the Selling Broker, and exclusively the agent of the Seller and not of the Purchaser, however, the Selling Broker is under a duty to treat all parties in a transaction fairly. The information in this brochure is thought to be accurate; however, it is subject to verification and no liability for errors or omissions is assumed. The listing may be withdrawn with or without notice or approval. The Seller further reserves the right to reject any and all offers. All inquiries, inspections, appointments and offers may be channeled through: **HAGEMAN REALTY, INC.** 18390 S. 480 W., Remington, IN 47977





## PELL FARM - CLAY COUNTY - Tract 7

Carbon, Indiana



**TOTAL ACRES: 114.88**  
**Tillable Acres: 104.38**  
**WAPI: 150.0**

- **PRIMARY SOILS:**  
Iva silt loam, Muren silt loam, Ava silt loam, Hickory loam
- **DRAINAGE:**  
Underground tile, ditch and natural
- **FEATURES:**
  - Livestock Barn
  - 2 - 3,200 Bushel Grain Bins
  - Gas Well (Not income producing)
  - Pasture
- **PRICE: \$832,880.00 (\$7,250.00/Acre)**  
Real Estate Taxes: Subject to county parceling



Hageman Realty, Inc. hereby acknowledges that, unless otherwise agreed, is the Selling Broker, and exclusively the agent of the Seller and not of the Purchaser, however, the Selling Broker is under a duty to treat all parties in a transaction fairly. The information in this brochure is thought to be accurate; however, it is subject to verification and no liability for errors or omissions is assumed. The listing may be withdrawn with or without notice or approval. The Seller further reserves the right to reject any and all offers. All inquiries, inspections, appointments and offers may be channeled through: **HAGEMAN REALTY, INC.** 18390 S. 480 W., Remington, IN 47977





## PELL FARM - CLAY COUNTY - Tract 7

### Carbon, Indiana

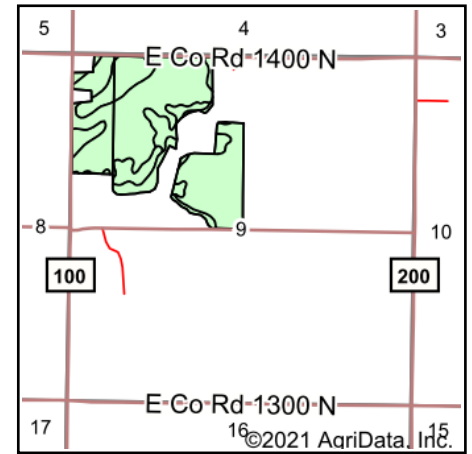

Soils data provided by USDA and NRCS.

Area Symbol: IN021, Soil Area Version: 25

Code	Soil Description	Acres	Percent of field	Non-Irr Class *c	Alfalfa hay Tons	Corn Bu	Grass legume hay Tons	Pasture AUM	Soybeans Bu	Tobacco Lbs	Winter wheat Bu	*n NCCPI Soybeans
IvA	Iva silt loam, 0 to 2 percent slopes	71.68	68.7%	IIw		164	5	11	54		73	88
MuB2	Muren silt loam, 2 to 6 percent slopes, eroded	11.17	10.7%	Iw		151	5	10	52		61	82
HcD3	Hickory silt loam, Wabash Lowland, 12 to 18 percent slopes, severely eroded	5.95	5.7%	VIe		104	4	7	36		42	42
CcC3	Cincinnati silt loam, Wabash Lowland, 6 to 12 percent slopes, severely eroded	4.96	4.8%	IVe	4	102	3	7	36	130	46	24
Sh	Shoals silt loam, 0 to 2 percent slopes, frequently flooded, very brief duration	4.42	4.2%	IIw		129		1	42		3	81
AvB2	Ava silt loam, 2 to 6 percent slopes, eroded	2.88	2.8%	Ile	5	131	4	9	46		59	34
HcE	Hickory loam, 18 to 25 percent slopes	2.49	2.4%	VIe				4	7			51
Ho	Hoosier silt loam	0.83	0.8%	IIIw		175	6	12	53		70	84
<b>Weighted Average</b>				<b>2.32</b>	<b>0.3</b>	<b>150</b>	<b>4.6</b>	<b>9.9</b>	<b>49.9</b>	<b>6.2</b>	<b>63.6</b>	<b>*n 79</b>

\*n: The aggregation method is "Weighted Average using all components"

\*c: Using Capabilities Class Dominant Condition Aggregation Method

Soils data provided by USDA and NRCS.

Hageman Realty, Inc. hereby acknowledges that, unless otherwise agreed, is the Selling Broker, and exclusively the agent of the Seller and not of the Purchaser, however, the Selling Broker is under a duty to treat all parties in a transaction fairly. The information in this brochure is thought to be accurate; however, it is subject to verification and no liability for errors or omissions is assumed. The listing may be withdrawn with or without notice or approval. The Seller further reserves the right to reject any and all offers. All inquiries, inspections, appointments and offers may be channeled through: **HAGEMAN REALTY, INC.** 18390 S. 480 W., Remington, IN 47977





## PELL FARM - CLAY COUNTY - Tract 8 Carbon, Indiana

**TOTAL ACRES: 29.18**  
**Tillable Acres: 29.18**  
**WAPI: 165.7**

- **PRIMARY SOILS:**  
Iva silt loam, Hoosierville silt loam
- **DRAINAGE:**  
Underground tile, ditch and natural
- **PRICE: \$262,620.00 (\$9,000.00/Acre)**  
**Real Estate Taxes: \$1,162.92**

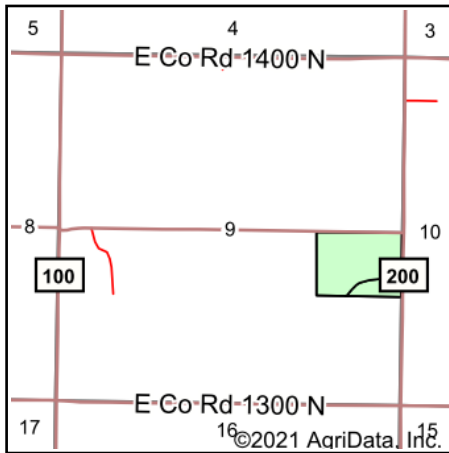

Soils data provided by USDA and NRCS.

Area Symbol: IN021, Soil Area Version: 25										
Code	Soil Description	Acres	Percent of field	Non-Irr Class *c	Corn Bu	Grass legume hay Tons	Pasture AUM	Soybeans Bu	Winter wheat Bu	*n NCCPI Soybeans
IvA	Iva silt loam, 0 to 2 percent slopes	24.72	84.7%	IIw	164	5	11	54	73	88
Ho	Hoosierville silt loam	4.46	15.3%	IIIw	175	6	12	53	70	84
<b>Weighted Average</b>				<b>2.15</b>	<b>165.7</b>	<b>5.2</b>	<b>11.2</b>	<b>53.8</b>	<b>72.5</b>	<b>*n 87.4</b>

\*n: The aggregation method is "Weighted Average using all components"

\*c: Using Capabilities Class Dominant Condition Aggregation Method

Soils data provided by USDA and NRCS.

Hageman Realty, Inc. hereby acknowledges that, unless otherwise agreed, is the Selling Broker, and exclusively the agent of the Seller and not of the Purchaser, however, the Selling Broker is under a duty to treat all parties in a transaction fairly. The information in this brochure is thought to be accurate; however, it is subject to verification and no liability for errors or omissions is assumed. The listing may be withdrawn with or without notice or approval. The Seller further reserves the right to reject any and all offers. All inquiries, inspections, appointments and offers may be channeled through: **HAGEMAN REALTY, INC.** 18390 S. 480 W., Remington, IN 47977





## PELL FARM - CLAY COUNTY - Tract 9

### Carbon, Indiana

**TOTAL ACRES: 57.33**  
**Tillable Acres: 52.66**  
**WAPI: 169.2**

- **PRIMARY SOILS:**  
Hoosierville silt loam, Iva silt loam
- **DRAINAGE:**  
Pattern tiled, ditch and natural
- **PRICE: \$544,635.00 (\$9,500.00/Acre)**  
**Real Estate Taxes: \$1,456.76**

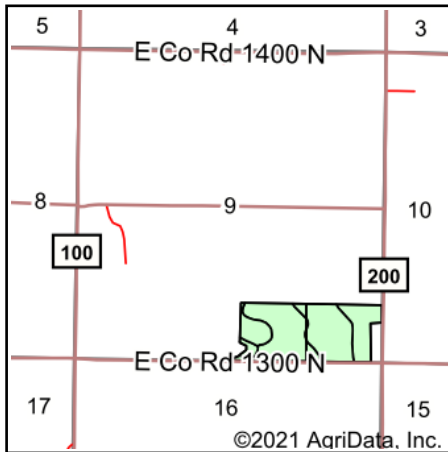

Soils data provided by USDA and NRCS.

Area Symbol: IN021, Soil Area Version: 25

Code	Soil Description	Acres	Percent of field	Non-Irr Class *c	Alfalfa hay Tons	Corn Bu	Grass legume hay Tons	Pasture AUM	Soybeans Bu	Winter wheat Bu	*n NCCPI Soybeans	
Ho	Hoosierville silt loam	28.70	55.3%	IIIw		175		6	12	53	70	84
IvA	Iva silt loam, 0 to 2 percent slopes	21.81	42.0%	IIw		164		5	11	54	73	88
AvB2	Ava silt loam, 2 to 6 percent slopes, eroded	1.38	2.7%	Ile	5	131		4	9	46	59	34
<b>Weighted Average</b>				<b>2.55</b>	<b>0.1</b>	<b>169.2</b>		<b>5.5</b>	<b>11.5</b>	<b>53.2</b>	<b>71</b>	<b>*n 84.4</b>

\*n: The aggregation method is "Weighted Average using all components"

\*c: Using Capabilities Class Dominant Condition Aggregation Method

Soils data provided by USDA and NRCS.

Hageman Realty, Inc. hereby acknowledges that, unless otherwise agreed, is the Selling Broker, and exclusively the agent of the Seller and not of the Purchaser, however, the Selling Broker is under a duty to treat all parties in a transaction fairly. The information in this brochure is thought to be accurate; however, it is subject to verification and no liability for errors or omissions is assumed. The listing may be withdrawn with or without notice or approval. The Seller further reserves the right to reject any and all offers. All inquiries, inspections, appointments and offers may be channeled through: **HAGEMAN REALTY, INC.** 18390 S. 480 W., Remington, IN 47977





**HAGEMAN**  
**REALTY**  
*Farmland Specialists*

18390 S. 480 W.  
Remington, IN 47977

Phone: 219-261-2000  
HagemanRealty.com

## PELL FARM - CLAY COUNTY - Tract 10

Carbon, Indiana

**TOTAL ACRES: 47.00**  
**Tillable Acres: 46.65**  
**AVG NCCPI: 148.3**

- **PRIMARY SOILS:**  
Iva silt loam, Hoosierville silt loam, Hickory loam
- **DRAINAGE:**  
Underground tile, ditch and natural
- **PRICE: \$340,750.00 (\$7,250.00/Acre)**  
Real Estate Taxes: Subject to county parceling



Hageman Realty, Inc. hereby acknowledges that, unless otherwise agreed, is the Selling Broker, and exclusively the agent of the Seller and not of the Purchaser, however, the Selling Broker is under a duty to treat all parties in a transaction fairly. The information in this brochure is thought to be accurate; however, it is subject to verification and no liability for errors or omissions is assumed. The listing may be withdrawn with or without notice or approval. The Seller further reserves the right to reject any and all offers. All inquiries, inspections, appointments and offers may be channeled through: **HAGEMAN REALTY, INC.** 18390 S. 480 W., Remington, IN 47977





## PELL FARM - CLAY COUNTY - Tract 10

### Carbon, Indiana

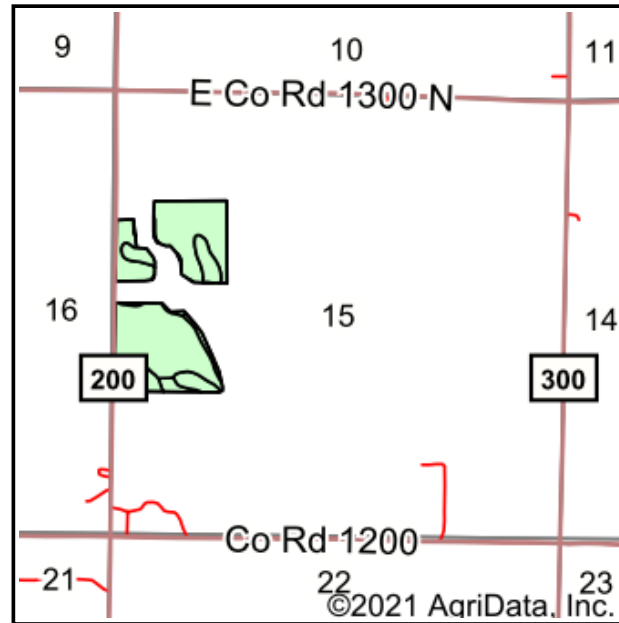

Soils data provided by USDA and NRCS.

Area Symbol: IN021, Soil Area Version: 25

Code	Soil Description	Acres	Percent of field	Non-Irr Class *c	Alfalfa hay Tons	Corn Bu	Grass legume hay Tons	Pasture AUM	Soybeans Bu	Tobacco Lbs	Winter wheat Bu	*n NCCPI Soybeans
IvA	Iva silt loam, 0 to 2 percent slopes	32.41	69.5%	IIw		164	5	11	54		73	88
Ho	Hoosierville silt loam	4.19	9.0%	IIIw		175	6	12	53		70	84
HcE	Hickory loam, 18 to 25 percent slopes	2.71	5.8%	VIe			4	7				51
AvB2	Ava silt loam, 2 to 6 percent slopes, eroded	2.29	4.9%	Ile	5	131	4	9	46		59	34
CcC3	Cincinnati silt loam, Wabash Lowland, 6 to 12 percent slopes, severely eroded	2.06	4.4%	IVe	4	102	3	7	36	130	46	24
HcD3	Hickory silt loam, Wabash Lowland, 12 to 18 percent slopes, severely eroded	2.01	4.3%	VIe		104	4	7	36		42	42
MuA	Muren silt loam, 0 to 2 percent slopes	0.98	2.1%	I		155	5	10	53		68	76
<b>Weighted Average</b>				<b>2.56</b>	<b>0.4</b>	<b>148.3</b>	<b>4.9</b>	<b>10.4</b>	<b>48.8</b>	<b>5.7</b>	<b>65.2</b>	<b>*n 77.8</b>

\*n: The aggregation method is "Weighted Average using all components"

\*c: Using Capabilities Class Dominant Condition Aggregation Method

Soils data provided by USDA and NRCS.

Hageman Realty, Inc. hereby acknowledges that, unless otherwise agreed, is the Selling Broker, and exclusively the agent of the Seller and not of the Purchaser, however, the Selling Broker is under a duty to treat all parties in a transaction fairly. The information in this brochure is thought to be accurate; however, it is subject to verification and no liability for errors or omissions is assumed. The listing may be withdrawn with or without notice or approval. The Seller further reserves the right to reject any and all offers. All inquiries, inspections, appointments and offers may be channeled through: **HAGEMAN REALTY, INC.** 18390 S. 480 W., Remington, IN 47977





## PELL FARM - CLAY COUNTY - Tract 11

Carbon, Indiana

**TOTAL ACRES: 18.28**



### FEATURES:

- 1008 sq. ft. 2 Bed, 1 Bath Home
- 1280 sq. ft. Livestock Barn
- 960 sq. ft. Pole Barn
- 480 sq. ft. Detached Garage
- 1200 sq. ft. Lean-To



### LAND:

- Fenced in pasture for livestock



### PRICE: \$200,000.00

Real Estate Taxes: Subject to county parceling.



Hageman Realty, Inc. hereby acknowledges that, unless otherwise agreed, is the Selling Broker, and exclusively the agent of the Seller and not of the Purchaser, however, the Selling Broker is under a duty to treat all parties in a transaction fairly. The information in this brochure is thought to be accurate; however, it is subject to verification and no liability for errors or omissions is assumed. The listing may be withdrawn with or without notice or approval. The Seller further reserves the right to reject any and all offers. All inquiries, inspections, appointments and offers may be channeled through: **HAGEMAN REALTY, INC.** 18390 S. 480 W., Remington, IN 47977





## PELL FARM - CLAY COUNTY - Tract 12

### Carbon, Indiana

**TOTAL ACRES: 35.00**  
**Tillable Acres: 20.43**  
**WAPI: 152.1**

- **PRIMARY SOILS:**  
Iva silt loam, Ava silt loam
- **DRAINAGE:**  
Underground tile, ditch and natural
- **PRICE: \$253,750.00 (\$7,250.00/Acre)**  
Real Estate Taxes: \$550.30

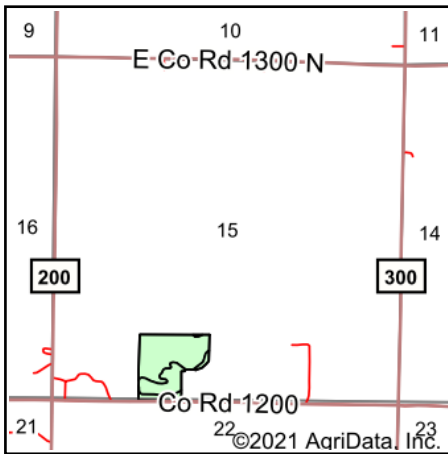

Soils data provided by USDA and NRCS.

Area Symbol: IN021, Soil Area Version: 25												
Code	Soil Description	Acres	Percent of field	Non-Irr Class *c	Alfalfa hay Tons	Corn Bu	Grass legume hay Tons	Pasture AUM	Soybeans Bu	Winter wheat Bu	*n NCCPI Soybeans	
IvA	Iva silt loam, 0 to 2 percent slopes	15.11	74.4%	IIw		164		5	11	54	73	88
AvB2	Ava silt loam, 2 to 6 percent slopes, eroded	4.65	22.9%	Ile	5	131		4	9	46	59	34
HcE	Hickory loam, 18 to 25 percent slopes	0.54	2.7%	Vle				4	7			51
<b>Weighted Average</b>					<b>2.11</b>	<b>1.1</b>	<b>152.1</b>	<b>4.7</b>	<b>10.4</b>	<b>50.7</b>	<b>67.9</b>	<b>*n 74.6</b>

\*n: The aggregation method is "Weighted Average using all components"

\*c: Using Capabilities Class Dominant Condition Aggregation Method

Soils data provided by USDA and NRCS.

Hageman Realty, Inc. hereby acknowledges that, unless otherwise agreed, is the Selling Broker, and exclusively the agent of the Seller and not of the Purchaser, however, the Selling Broker is under a duty to treat all parties in a transaction fairly. The information in this brochure is thought to be accurate; however, it is subject to verification and no liability for errors or omissions is assumed. The listing may be withdrawn with or without notice or approval. The Seller further reserves the right to reject any and all offers. All inquiries, inspections, appointments and offers may be channeled through: **HAGEMAN REALTY, INC.** 18390 S. 480 W., Remington, IN 47977





## PELL FARM - CLAY COUNTY - Tract 13

Carbon, Indiana

**TOTAL ACRES: 105.85**  
**Tillable Acres: 98.32**  
**WAPI: 138.2**

- **PRIMARY SOILS:**  
Iva silt loam, Fairpoint shaly silt loam, Muren silt loam
- **DRAINAGE:**  
Underground tile, ditch and natural
- **PRICE: \$767,412.50 (\$7,250.00/Acre)**  
Real Estate Taxes: Subject to county parceling



Hageman Realty, Inc. hereby acknowledges that, unless otherwise agreed, is the Selling Broker, and exclusively the agent of the Seller and not of the Purchaser, however, the Selling Broker is under a duty to treat all parties in a transaction fairly. The information in this brochure is thought to be accurate; however, it is subject to verification and no liability for errors or omissions is assumed. The listing may be withdrawn with or without notice or approval. The Seller further reserves the right to reject any and all offers. All inquiries, inspections, appointments and offers may be channeled through: **HAGEMAN REALTY, INC.** 18390 S. 480 W., Remington, IN 47977





## PELL FARM - CLAY COUNTY - Tract 13

### Carbon, Indiana

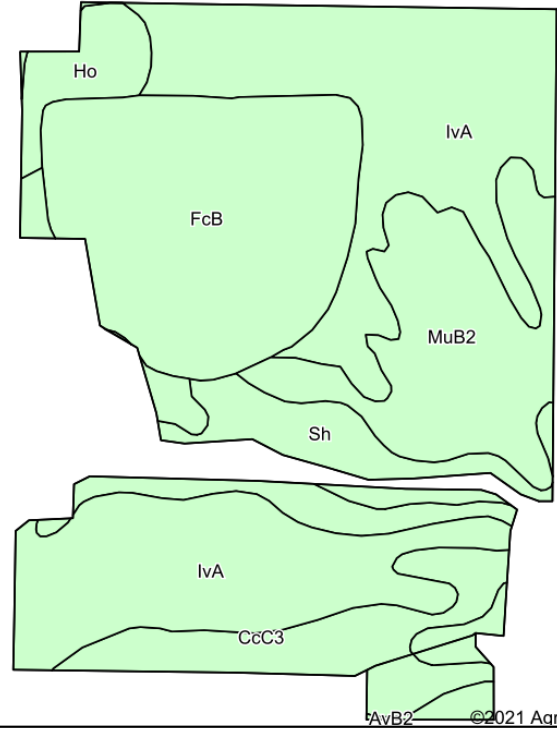
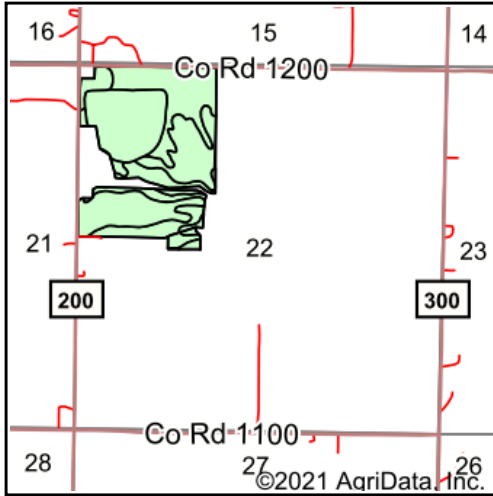

Soils data provided by USDA and NRCS.

Area Symbol: IN021, Soil Area Version: 25

Code	Soil Description	Acres	Percent of field	Non-Irr Class *c	Alfalfa hay Tons	Corn Bu	Grass legume hay Tons	Pasture AUM	Soybeans Bu	Tobacco Lbs	Winter wheat Bu	*n NCCPI Soybeans
IvA	Iva silt loam, 0 to 2 percent slopes	39.77	40.3%	IIw		164	5	11	54		73	88
FcB	Fairpoint shaly silt loam, 0 to 8 percent slopes	22.92	23.2%	Vle		101	4	7	35		51	37
MuB2	Muren silt loam, 2 to 6 percent slopes, eroded	14.64	14.8%	Iw		151	5	10	52		61	82
CcC3	Cincinnati silt loam, Wabash Lowland, 6 to 12 percent slopes, severely eroded	11.47	11.6%	IVe	4	102	3	7	36	130	46	24
Sh	Shoals silt loam, 0 to 2 percent slopes, frequently flooded, very brief duration	6.67	6.8%	IIw		129		1	42		3	81
Ho	Hoosier silt loam	3.25	3.3%	IIIw		175	6	12	53		70	84
<b>Weighted Average</b>				<b>3.05</b>	<b>0.5</b>	<b>138.2</b>	<b>4.2</b>	<b>8.8</b>	<b>46.4</b>	<b>15.1</b>	<b>58.1</b>	<b>*n 67.2</b>

\*n: The aggregation method is "Weighted Average using all components"

\*c: Using Capabilities Class Dominant Condition Aggregation Method

Soils data provided by USDA and NRCS.

Hageman Realty, Inc. hereby acknowledges that, unless otherwise agreed, is the Selling Broker, and exclusively the agent of the Seller and not of the Purchaser, however, the Selling Broker is under a duty to treat all parties in a transaction fairly. The information in this brochure is thought to be accurate; however, it is subject to verification and no liability for errors or omissions is assumed. The listing may be withdrawn with or without notice or approval. The Seller further reserves the right to reject any and all offers. All inquiries, inspections, appointments and offers may be channeled through: **HAGEMAN REALTY, INC.** 18390 S. 480 W., Remington, IN 47977





## PELL FARM - CLAY COUNTY - Tract 14 Carbon, Indiana

**TOTAL ACRES: 4.11**



➤ **FEATURES:**

- 1,237 sq. ft. 2 Bed, 1 Bath
- Single-Story Home
- 320 sq. ft. Detached Garage
- 5,100 sq. ft. Pole Barn
- 4 Grain Bins with the Shivers floor system
  - 2 - 10,000 Bushel
  - 1 - 7,500 Bushel
  - 1 - 20,000 Bushel

➤ **PRICE: \$200,000.00**  
Real Estate Taxes: \$648.00



Hageman Realty, Inc. hereby acknowledges that, unless otherwise agreed, is the Selling Broker, and exclusively the agent of the Seller and not of the Purchaser, however, the Selling Broker is under a duty to treat all parties in a transaction fairly. The information in this brochure is thought to be accurate; however, it is subject to verification and no liability for errors or omissions is assumed. The listing may be withdrawn with or without notice or approval. The Seller further reserves the right to reject any and all offers. All inquiries, inspections, appointments and offers may be channeled through: **HAGEMAN REALTY, INC.** 18390 S. 480 W., Remington, IN 47977





## PELL FARM - CLAY COUNTY - Tract 15

### Carbon, Indiana

**TOTAL ACRES: 44.80**  
**Tillable Acres: 39.60**  
**WAPI: 136.1**

- **PRIMARY SOILS:**  
Iva silt loam, Ava silt loam, Hickory loam
- **DRAINAGE:**  
Underground tile, ditch and natural
- **PRICE: \$324,800.00 (\$7,250.00/Acre)**  
**Real Estate Taxes: \$794.28**

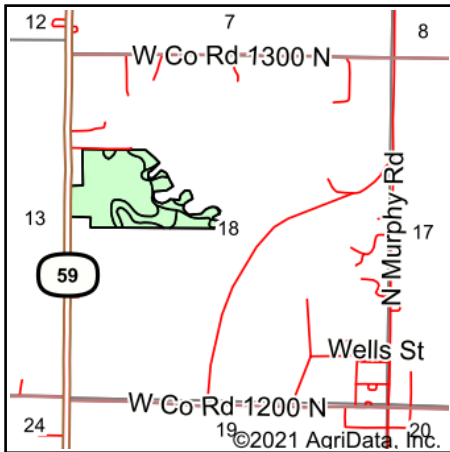

Soils data provided by USDA and NRCS.

Area Symbol: IN021, Soil Area Version: 25

Code	Soil Description	Acres	Percent of field	Non-Irr Class *c	Alfalfa hay Tons	Corn Bu	Grass legume hay Tons	Pasture AUM	Soybeans Bu	Winter wheat Bu	*n NCCPI Soybeans	
IvA	Iva silt loam, 0 to 2 percent slopes	26.24	66.3%	IIw		164	5	11	54	73	88	
AvB2	Ava silt loam, 2 to 6 percent slopes, eroded	7.48	18.9%	Ile	5	131	4	9	46	59	34	
HcF	Hickory loam, 30 to 70 percent slopes	5.05	12.8%	VIIe			3	6			9	
Sh	Shoals silt loam, 0 to 2 percent slopes, frequently flooded, very brief duration	0.83	2.1%	IIw		129		1	42	3	81	
<b>Weighted Average</b>					<b>2.64</b>	<b>0.9</b>	<b>136.1</b>	<b>4.5</b>	<b>9.8</b>	<b>45.4</b>	<b>59.6</b>	<b>*n 67.6</b>

\*n: The aggregation method is "Weighted Average using all components"

\*c: Using Capabilities Class Dominant Condition Aggregation Method

Soils data provided by USDA and NRCS.

Hageman Realty, Inc. hereby acknowledges that, unless otherwise agreed, is the Selling Broker, and exclusively the agent of the Seller and not of the Purchaser, however, the Selling Broker is under a duty to treat all parties in a transaction fairly. The information in this brochure is thought to be accurate; however, it is subject to verification and no liability for errors or omissions is assumed. The listing may be withdrawn with or without notice or approval. The Seller further reserves the right to reject any and all offers. All inquiries, inspections, appointments and offers may be channeled through: **HAGEMAN REALTY, INC.** 18390 S. 480 W., Remington, IN 47977





## PELL FARM - CLAY COUNTY - All Tracts

Carbon, Indiana

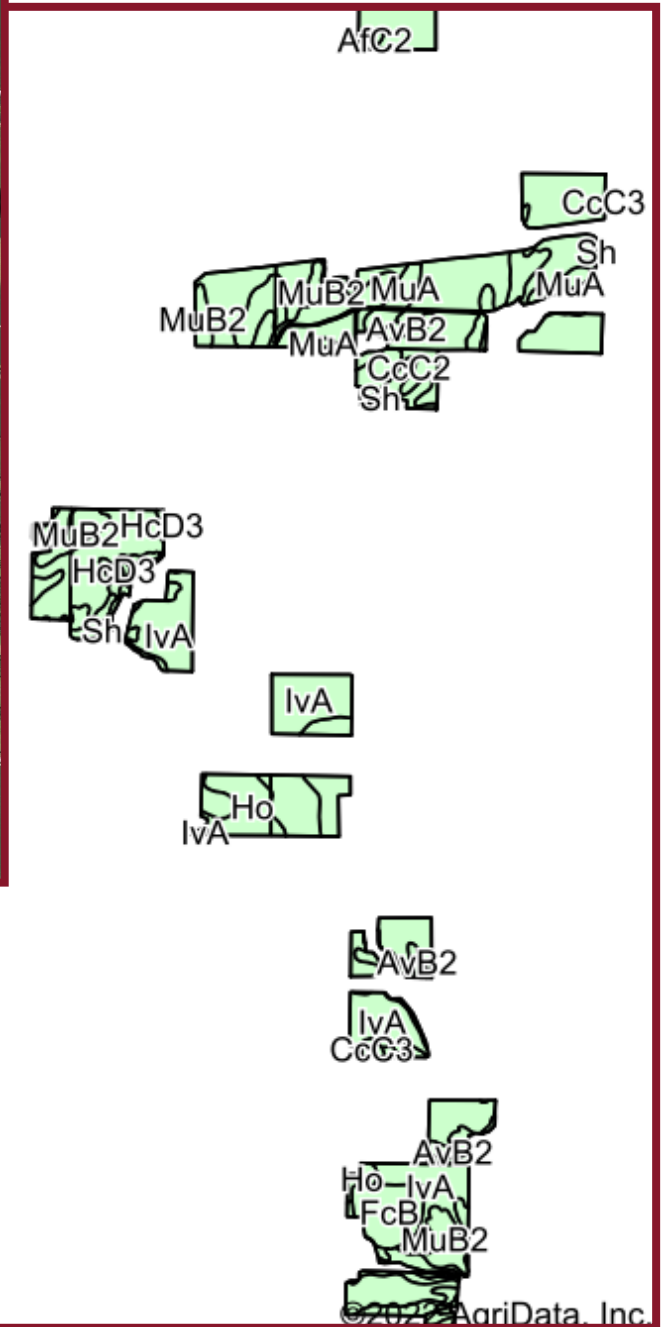
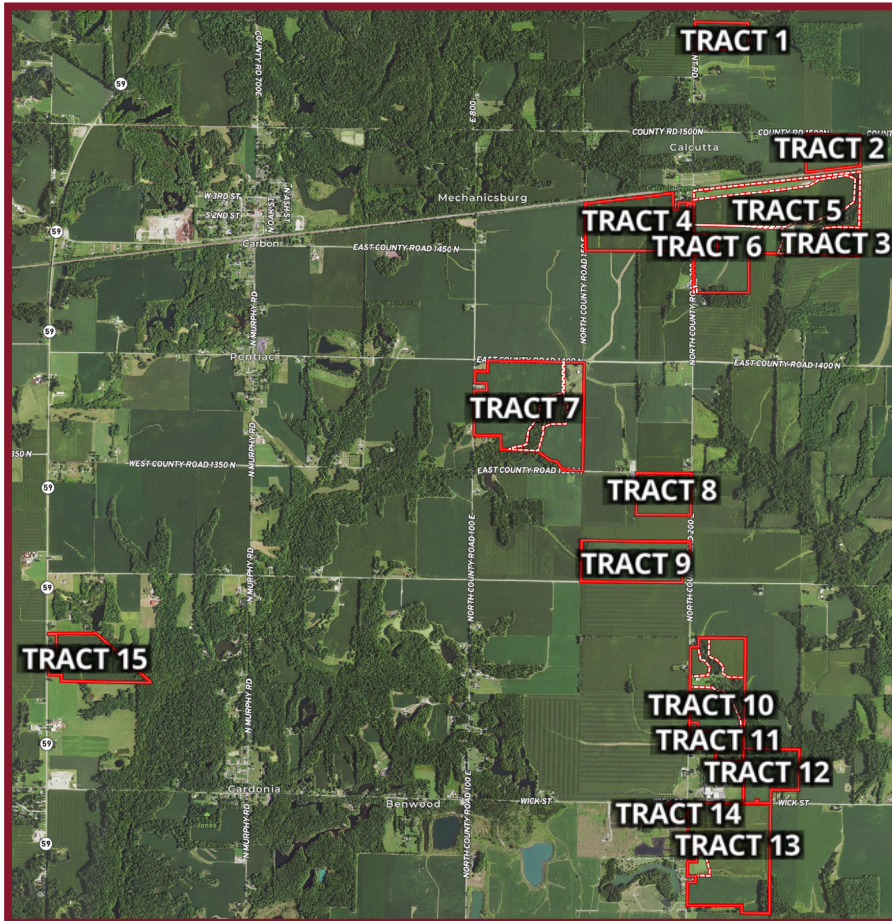

Hageman Realty, Inc. hereby acknowledges that, unless otherwise agreed, is the Selling Broker, and exclusively the agent of the Seller and not of the Purchaser, however, the Selling Broker is under a duty to treat all parties in a transaction fairly. The information in this brochure is thought to be accurate; however, it is subject to verification and no liability for errors or omissions is assumed. The listing may be withdrawn with or without notice or approval. The Seller further reserves the right to reject any and all offers. All inquiries, inspections, appointments and offers may be channeled through: **HAGEMAN REALTY, INC.** 18390 S. 480 W., Remington, IN 47977