



**HAGEMAN
REALTY**
Farmland Specialists

18390 S. 480 W. | Phone: 219-261-2000
Remington, IN 47977 | HagemanRealty.com

Proudly Presents:
VIGO COUNTY FARM
Lewis, Indiana

Located near Lewis, IN in Vigo County. This farm is offered 2 Tracts or as a whole with 89.94 total acres including 85.54 tillable with an average WAPI of 163.5.

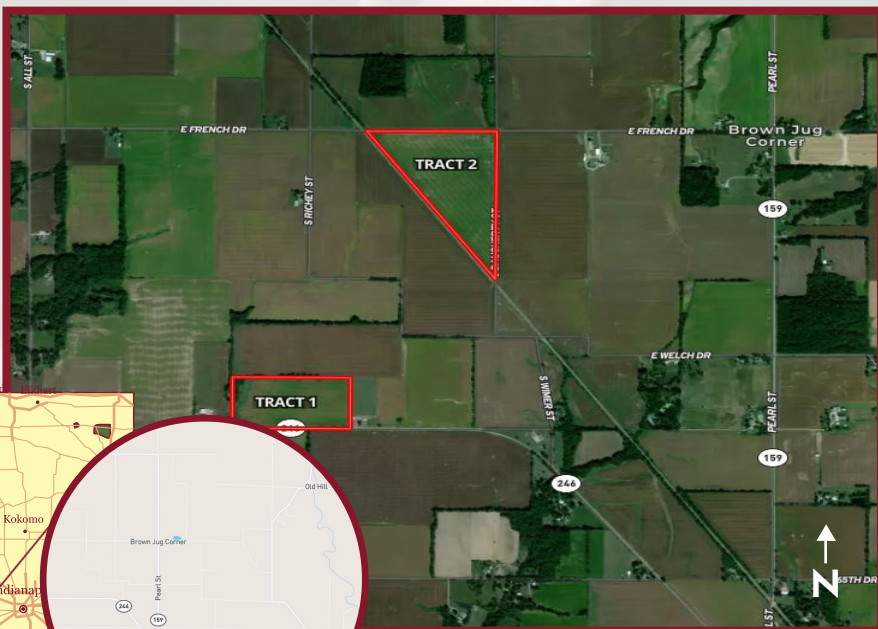

- **LOCATION:**
Lewis, IN
- **DRAINAGE:**
Ditch and natural
- **PRICE: \$950,575**
Terms: Cash
Real Estate Taxes: \$2,792.82
- **VIEW LISTING AND MAP:**
<https://bit.ly/leminger>
- **ACREAGE BREAKDOWN:**
Tract 1: 35 acres, 30.6 tillable
Tract 2: 54.94 acres, 54.94 tillable

TOTAL ACRES: 89.94
Tillable Acres: 85.54

Contact for more information:

Sara Hageman Schenck

Managing Broker

MOBILE: 765.366.1212

OFFICE: 219.261.2000

EMAIL: sarahageman@hagemanrealty.com



Hinnerk Wolters

Broker

MOBILE: 317.517.0753

OFFICE: 219.261.2000

EMAIL: hinnerk.wolters@hagemanrealty.com



Amanda Andreoni

Broker

MOBILE: 219.863.4172

OFFICE: 219.261.2000

EMAIL: amanda.andreoni@hagemanrealty.com





VIGO & CLAY COUNTY FARM

TRACT 1 Vigo County

- **PRIMARY SOILS:**
Iva silt loam (52.8%),
Cory silt loam (21.1%)
- **DRAINAGE:**
Ditch and natural
- **PRICE: \$332,500 (\$9,500/Acre)**
Real Estate Taxes: \$991.68

TOTAL ACRES: 35
Tillable Acres: 30.6
WAPI: 151.8



TRACT 2 Vigo County

- **PRIMARY SOILS:**
Cory silt loam (63.2%),
Iva silt loam (33.7%)
- **DRAINAGE:**
Ditch and natural
- **PRICE: \$618,075 (\$11,250/Acre)**
Real Estate Taxes: \$1,801.14

TOTAL ACRES: 54.94
Tillable Acres: 54.94
WAPI: 157.1



Hageman Realty, Inc. hereby acknowledges that, unless otherwise agreed, is the Selling Broker, and exclusively the agent of the Seller and not of the Purchaser, however, the Selling Broker is under a duty to treat all parties in a transaction fairly. The information in this brochure is thought to be accurate; however, it is subject to verification and no liability for errors or omissions is assumed. The listing may be withdrawn with or without notice or approval. The Seller further reserves the right to reject any and all offers. All inquiries, inspections, appointments and offers may be channeled through: **HAGEMAN REALTY, INC.** 18390 S. 480 W., Remington, IN 47977