



**HAGEMAN**  
**REALTY**  
*Farmland Specialists*

18390 S. 480 W. | Phone: 219-261-2000  
Remington, IN 47977 | HagemanRealty.com



*Proudly Presents:*

# PARKE COUNTY RECREATIONAL

## Marshall, Indiana

Located directly east of Turkey Run State Park in Parke County sits 111.55 Acres of Indiana land. With 13.7 tillable acres and 97.85 Acres of Woods. This property has endless opportunities, beautiful rolling timber, ample mushrooms, and wildlife. There are two potential building sites along Narrows Road.

*\*Tract 1 will be sold under condition of seller buying replacement property.*



**TOTAL ACRES:** 111.55  
**TILLABLE ACRES:** 13.7  
**WOODED ACRES:** 98.85

- **LOCATION:**  
Just east of Turkey Run State Park  
  
South of the intersection of  
Carpenter Road and Narrows Road
- **IMPROVEMENTS:**  
None
- **PRICE: \$725,075 (\$6,500/Ac)**  
Real Estate Taxes:\$393.50/Yr
- **VIEW MAP**  
<http://bit.ly/ParkeCo111>

*Contact for more information:*

*Sara Hageman Schenck*  
Managing Broker, ALC  
Waynetown, IN  
Phone:  
219.261.2000  
  
Cell:  
765.366.1212  
  
[sara.hageman@hagemanrealty.com](mailto:sara.hageman@hagemanrealty.com)



*Hinnerk Wolters*  
Broker  
  
Phone:  
219.261.2000  
  
Cell:  
317.517.0753  
  
[hinnerk.wolters@hagemanrealty.com](mailto:hinnerk.wolters@hagemanrealty.com)



*Amanda Andreoni*  
Broker  
  
Phone:  
219.261.2000  
  
Cell:  
219.863.4172  
  
[amanda.andreoni@hagemanrealty.com](mailto:amanda.andreoni@hagemanrealty.com)





## PARKE COUNTY RECREATIONAL Marshall, Indiana

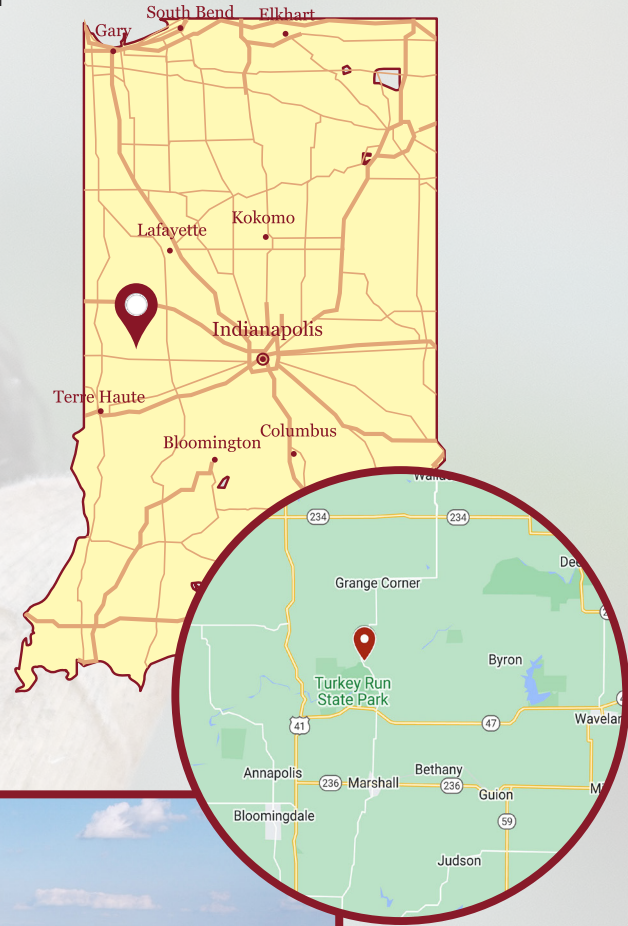
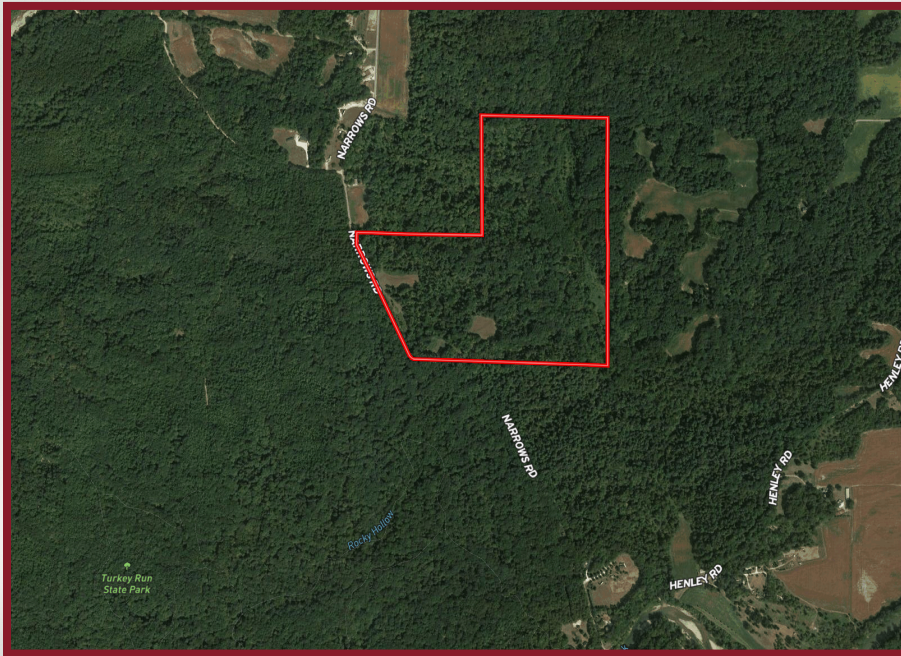

**Driving Directions:**

From Crawfordsville- Head south on State Road 47 for 20.9 miles, turn right onto Narrows Rd for 1.9 miles, property is located on the east side of Narrows Rd.

From Rockville- Head north on State Road 41 for 8 miles, turn right onto State Road 47 for 2.6 miles, turn left on Narrows Road for 1.9 miles, property is located on the east side of Narrows Rd.



**HAGEMAN  
REALTY**  
*Farmland Specialists*

18390 S. 480 W.  
Remington, IN 47977

Phone: 219-261-2000  
HagemanRealty.com

## PARKE COUNTY RECREATIONAL

Marshall, Indiana

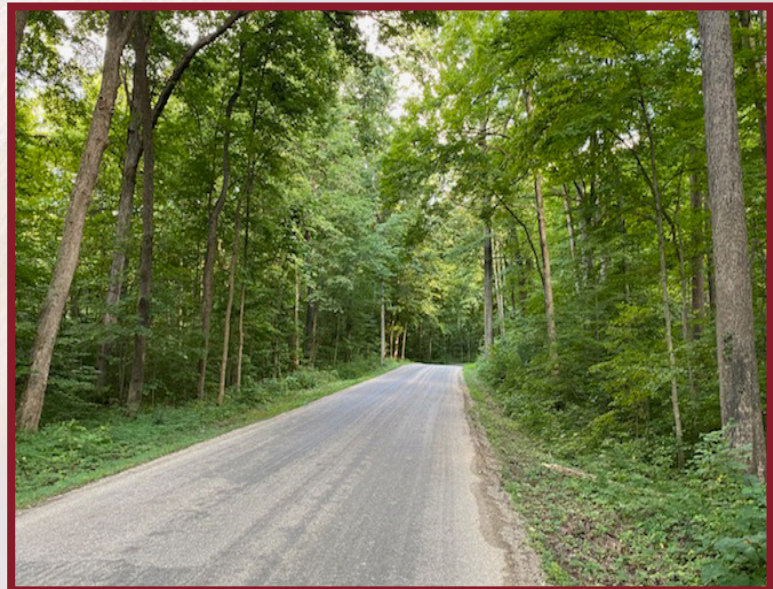

Hageman Realty, Inc. hereby acknowledges that, unless otherwise agreed, is the Selling Broker, and exclusively the agent of the Seller and not of the Purchaser, however, the Selling Broker is under a duty to treat all parties in a transaction fairly. The information in this brochure is thought to be accurate; however, it is subject to verification and no liability for errors or omissions is assumed. The listing may be withdrawn with or without notice or approval. The Seller further reserves the right to reject any and all offers. All inquiries, inspections, appointments and offers may be channeled through: **HAGEMAN REALTY, INC.** 18390 S. 480 W., Remington, IN 47977