



**HAGEMAN**  
**REALTY**  
*Farmland Specialists*

18390 S. 480 W. | Phone: 219-261-2000  
Remington, IN 47977 | HagemanRealty.com



*Proudly Presents:*

**PARKE COUNTY FARM**  
Marshall, Indiana

Located 9 miles Northeast of Marshall, IN, 75.5 total acres, 32.93 FSA tillable acres, and 42.57 wooded acres. This property sits just north of Sugar Creek on High Bridge Road and settled between Turkey Run State Park and Shades State Park. This beautiful piece has ample mushroom, turkey, deer, and other wildlife. This is a very diverse property with many opportunities.



**TOTAL ACRES:** 75.5  
**TILLABLE ACRES:** 32.93  
**WOODED ACRES:** 42.57

- **LOCATION:**  
Near Marshall, IN adjacent to Shades State Park  
20 miles southwest of Crawfordsville
- **IMPROVEMENTS:**  
None
- **PRICE: \$681,505**  
Real Estate Taxes: \$358.66/Yr
- **VIEW MAP**  
<http://bit.ly/ParkeCo75>

*Contact for more information:*

*Sara Hageman Schenck*

Managing Broker, ALC

Phone:  
219.261.2000

Cell:  
765.366.1212

sara.hageman@hagemanrealty.com



*Jocque Sheldon*

Broker

Phone:  
219.261.2000

Cell:  
317.501.1288

jocque.sheldon@hagemanrealty.com



*Kyle Scott*

Broker

Phone:  
219.261.2000

Cell:  
502.330.1173

kyle.scott@hagemanrealty.com





## PARKE COUNTY FARM

Marshall, Indiana

### PRIMARY SOILS:

Alford Silt Loam, Reesville silt loam

### DRAINAGE:

Underground tile, ditch, and natural

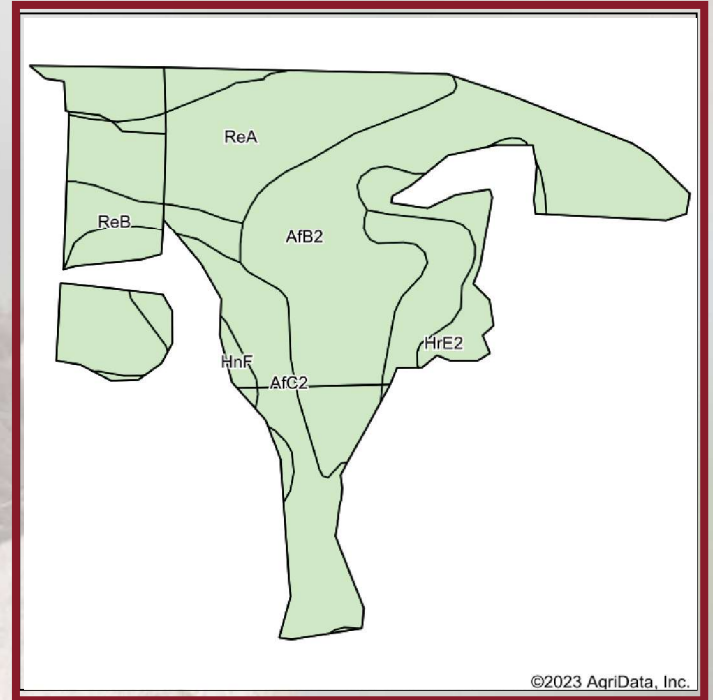

©2023 AqriData, Inc.

Area Symbol: IN121, Soil Area Version: 26

Code	Soil Description	Acres	Percent of field	Non-Irr Class *c	Corn Bu	Grass legume hay Tons	Kentucky bluegrass AUM	Orchardgrass alfalfa hay Tons	Orchardgrass red clover hay Tons	Pasture AUM	Soybeans Bu	Tall fescue AUM	Winter wheat Bu	*n NCCPI Soybeans
AfB2	Alford silt loam, 2 to 5 percent slopes, moderately eroded	13.41	40.7%	Ile	150	5				10	53		75	79
AfC2	Alford silt loam, 6 to 12 percent slopes, eroded	8.66	26.3%	IIle	155	5				10	54		62	72
ReA	Reesville silt loam, 0 to 2 percent slopes	6.78	20.6%	IIw	161	5	4	5	5	10	53	5	70	78
HrE2	Hennepin-Russell complex, 15 to 30 percent slopes, moderately eroded	1.86	5.6%	VIle	104	3				7	37		52	42
ReB	Reesville silt loam, 2 to 5 percent slopes	1.41	4.3%	Ile	165	6				11	54		75	80
HnF	Hennepin association, 30 to 60 percent slopes	0.81	2.5%	VIIle										5
<b>Weighted Average</b>				<b>2.61</b>	<b>147.9</b>	<b>4.8</b>	<b>0.8</b>	<b>1</b>	<b>1</b>	<b>9.6</b>	<b>51.1</b>	<b>1</b>	<b>67.4</b>	<b>*n 73.1</b>



**HAGEMAN  
REALTY**  
Farmland Specialists

18390 S. 480 W.  
Remington, IN 47977

Phone: 219-261-2000  
HagemanRealty.com

## PARKE COUNTY FARM Marshall, Indiana

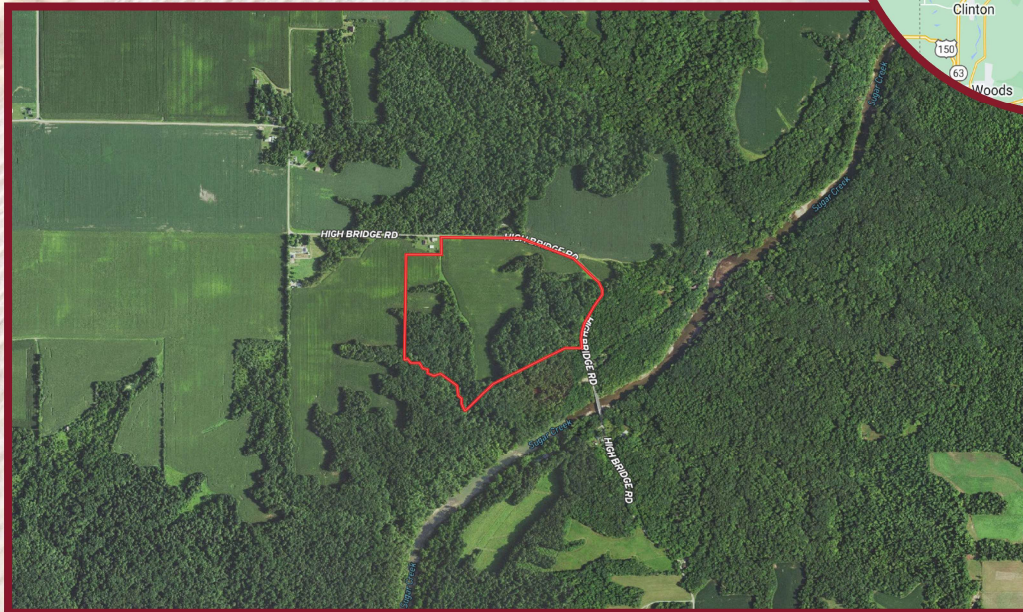
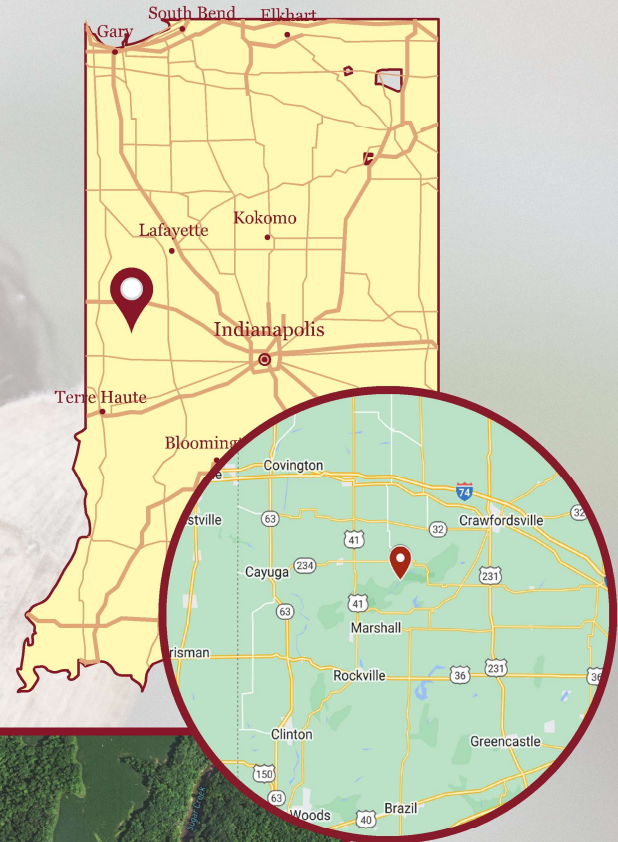

Hageman Realty, Inc. hereby acknowledges that, unless otherwise agreed, is the Selling Broker, and exclusively the agent of the Seller and not of the Purchaser, however, the Selling Broker is under a duty to treat all parties in a transaction fairly. The information in this brochure is thought to be accurate; however, it is subject to verification and no liability for errors or omissions is assumed. The listing may be withdrawn with or without notice or approval. The Seller further reserves the right to reject any and all offers. All inquiries, inspections, appointments and offers may be channeled through: **HAGEMAN REALTY, INC.** 18390 S. 480 W., Remington, IN 47977