



**HAGEMAN**  
**REALTY**  
Farmland Specialists

18390 S. 480 W. | Phone: 219-261-2000  
Remington, IN 47977 | HagemanRealty.com



*Proudly Presents:*

# BOGIE PROPERTY

Newton County, Indiana

Located 7 miles Northwest of Rensselaer, IN and 6 miles west of Interstate 65 between Chicago and Indianapolis. This property features 51.13 total acres, 10.07 tillable acres, and 41.06 acres non tillable/woods with a 40 x 64 unfinished pole building. The timber, which has not been harvested in over 30 years, provides a good mixture of open hardwoods and thicker areas for bedding areas. There are also handmade watering holes that provide the deer and turkey with water year-round.

*\*Additional acres available that adjoin this property (Maynard Property)*



**TOTAL ACRES:** 51.13  
**TILLABLE ACRES:** 10.07  
**WOODS/OTHER ACRES:** 41.06

- **LOCATION:**  
7 miles Northwest of Rensselaer
- **IMPROVEMENTS:**  
40 x 64 Pole Building
- **PRICE: \$510,150**  
Real Estate Taxes: \$1,471.62/Yr
- **VIEW MAP**  
<http://bit.ly/Bogie51>

*Contact for more information:*

*Sara Hageman Schenck*

Managing Broker, ALC

Phone:  
219.261.2000

Cell:  
765.366.1212

sara.hageman@hagemanrealty.com



*Jocque Sheldon*

Broker

Phone:  
219.261.2000

Cell:  
317.501.1288

jocque.sheldon@hagemanrealty.com



*Kyle Scott*

Broker

Phone:  
219.261.2000

Cell:  
502.330.1173

kyle.scott@hagemanrealty.com







**PRIMARY SOILS:**

Octagon-Ayr complex, Barry Gilford complex

**DRAINAGE:**

Underground tile, ditch, and natural

**BOGIE PROPERTY**

NEWTON COUNTY, INDIANA

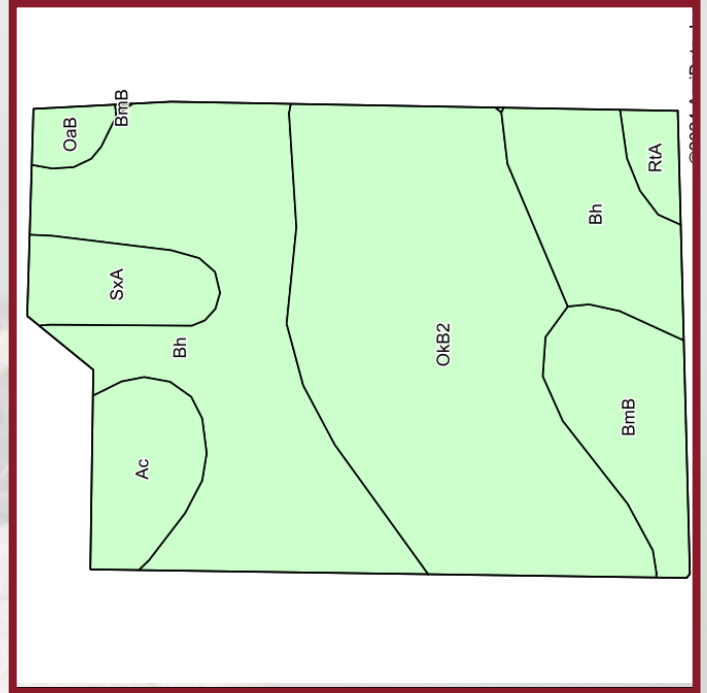

Area Symbol: IN111, Soil Area Version: 28

Code	Soil Description	Acres	Percent of field	Non-Irr Class *c	Corn Bu	Grass legume hay Tons	Pasture AUM	Soybeans Bu	Winter wheat Bu	*n NCCPI Soybeans
OkB2	Octagon-Ayr complex, 2 to 6 percent slopes, eroded	4.82	39.2%	Ile	119	4	8	40	56	40
Bh	Barry-Gilford complex	4.67	38.0%	IIw	162	6	11	41	65	60
BmB	Brems loamy sand, 1 to 3 percent slopes	1.05	8.5%	IVs	77	3	5	27	35	29
Ac	Ackerman-Martisco variant complex, drained	0.75	6.1%	IVw	126	4	9	28	50	59
SxA	Sumava-Ridgeville-Odell complex, 0 to 2 percent slopes	0.62	5.0%	IIw	119	4	8	34	54	60
RtA	Ridgeville fine sandy loam, 0 to 2 percent slopes	0.21	1.7%	IIs	122	5	8	33	55	64
OaB	Oakville fine sand, 2 to 6 percent slopes	0.18	1.5%	IVs	72	3	5	26	37	30
<b>Weighted Average</b>				<b>2.32</b>	<b>131.5</b>	<b>4.7</b>	<b>8.9</b>	<b>37.9</b>	<b>56.9</b>	<b>*n 49.1</b>





**HAGEMAN  
REALTY**  
Farmland Specialists

**18390 S. 480 W.  
Remington, IN 47977**

**Phone: 219-261-2000  
HagemanRealty.com**

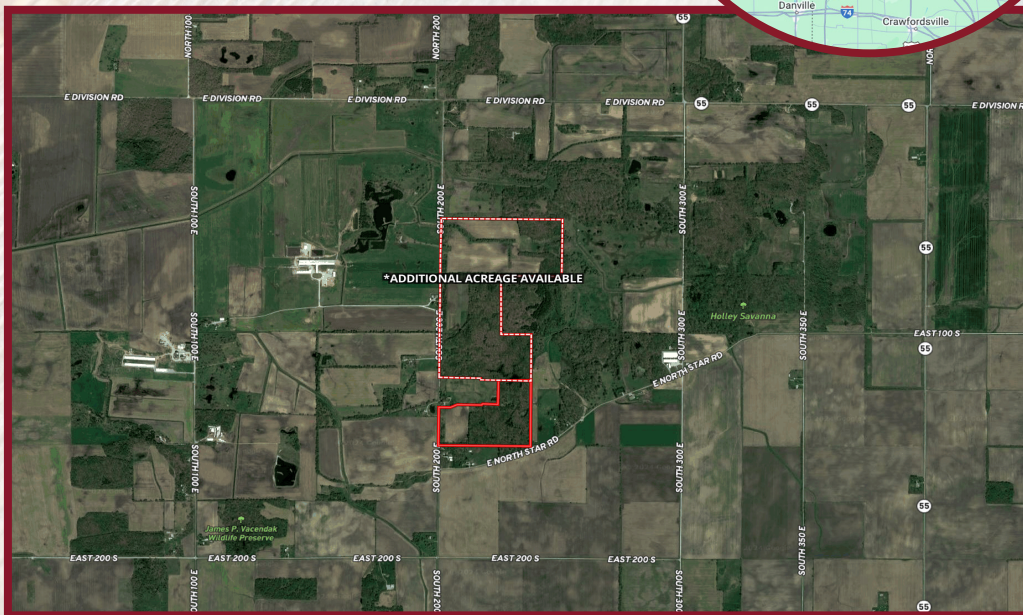
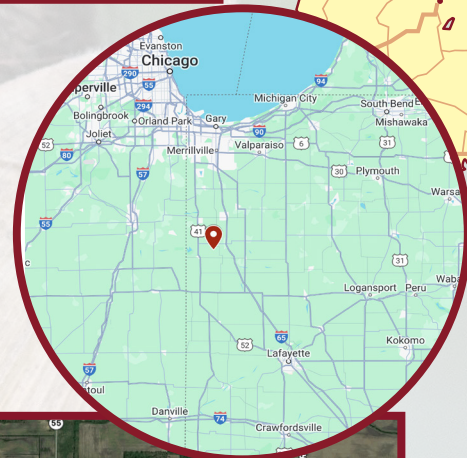

Hageman Realty, Inc. hereby acknowledges that, unless otherwise agreed, is the Selling Broker, and exclusively the agent of the Seller and not of the Purchaser, however, the Selling Broker is under a duty to treat all parties in a transaction fairly. The information in this brochure is thought to be accurate; however, it is subject to verification and no liability for errors or omissions is assumed. The listing may be withdrawn with or without notice or approval. The Seller further reserves the right to reject any and all offers. All inquiries, inspections, appointments and offers may be channeled through: **HAGEMAN REALTY, INC.** 18390 S. 480 W., Remington, IN 47977