



**HAGEMAN**  
**REALTY**  
*Farmland Specialists*

18390 S. 480 W. | Phone: 219-261-2000  
Remington, IN 47977 | HagemanRealty.com



*Proudly Presents:*

# MAYNARD PROPERTY

Newton County, Indiana

Located 7 miles Northwest of Rensselaer, IN and 6 miles west of Interstate 65 between Chicago and Indianapolis. This property features 168.5 total acres, 65.8 tillable acres, and 102.7 acres non tillable/woods with a 60 x 120 high-end finished pole building including a 4584 sq ft living area. The timber, which has not been harvested in over 30 years, provides a good mixture of open hardwoods and thicker areas for bedding areas. There are also handmade watering holes that provide the deer and turkey with water year-round.

*\*Additional acres available that adjoin this property (Bogie Property)*



**TOTAL ACRES:** 168.5  
**TILLABLE ACRES:** 65.8  
**WOODS/OTHER ACRES:** 102.7

- **LOCATION:**  
7 miles Northwest of Rensselaer
- **IMPROVEMENTS:**  
60 x 120 Finished Pole Building
- **PRICE: \$3,166.275**  
Real Estate Taxes: \$7,011.18/Yr
- **VIEW MAP**  
<http://bit.ly/Maynard168>

*Contact for more information:*

*Sara Hageman Schenck*

Managing Broker, ALC

Phone:  
219.261.2000

Cell:  
765.366.1212

sara.hageman@hagemanrealty.com



*Jocque Sheldon*

Broker

Phone:  
219.261.2000

Cell:  
317.501.1288

jocque.sheldon@hagemanrealty.com



*Kyle Scott*

Broker

Phone:  
219.261.2000

Cell:  
502.330.1173

kyle.scott@hagemanrealty.com







**PRIMARY SOILS:**

Granby loamy fine sand, Morocco loamy sand

**DRAINAGE:**

Underground tile, ditch, and natural

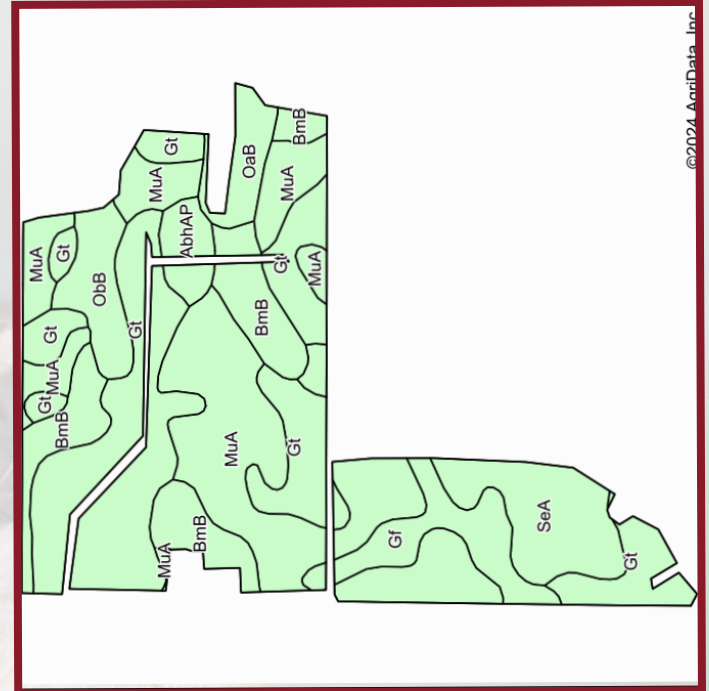

©2024 AgriData, Inc

Area Symbol: IN111, Soil Area Version: 28

Code	Soil Description	Acres	Percent of field	Non-Irr Class *c	Corn Bu	Grass legume hay Tons	Pasture AUM	Soybeans Bu	Wheat Bu	Winter wheat Bu	*n NCCPI Soybeans
Gt	Granby loamy fine sand, 0 to 2 percent slopes	23.38	32.1%	IVw	133	5	9	36		53	37
MuA	Morocco loamy sand, 0 to 2 percent slopes	22.78	31.3%	IIIs	102	3	7	36	38	3	31
BmB	Brems loamy sand, 1 to 3 percent slopes	8.73	12.0%	IVs	77	3	5	27		35	29
SeA	Seafield fine sandy loam, 0 to 2 percent slopes	6.08	8.3%	IIw	117	4	8	33		53	43
Gf	Gilford fine sandy loam, 0 to 1 percent slopes	4.48	6.2%	IIw	148	5	10	42		60	57
ObB	Oakville fine sand, moderately wet, 1 to 3 percent slopes	3.35	4.6%	IVs	81	3	5	28		37	30
OaB	Oakville fine sand, 2 to 6 percent slopes	2.26	3.1%	IVs	72	3	5	26		37	30
AbhAP	Adrian muck, drained, prairie peninsula, 0 to 1 percent slopes	1.77	2.4%	IIIw	144	5	10	40		58	86
<b>Weighted Average</b>				<b>3.37</b>	<b>112.2</b>	<b>3.9</b>	<b>7.6</b>	<b>34.5</b>	<b>11.9</b>	<b>34.5</b>	<b>*n 36.5</b>





**HAGEMAN  
REALTY**  
Farmland Specialists

18390 S. 480 W.  
Remington, IN 47977

Phone: 219-261-2000  
HagemanRealty.com

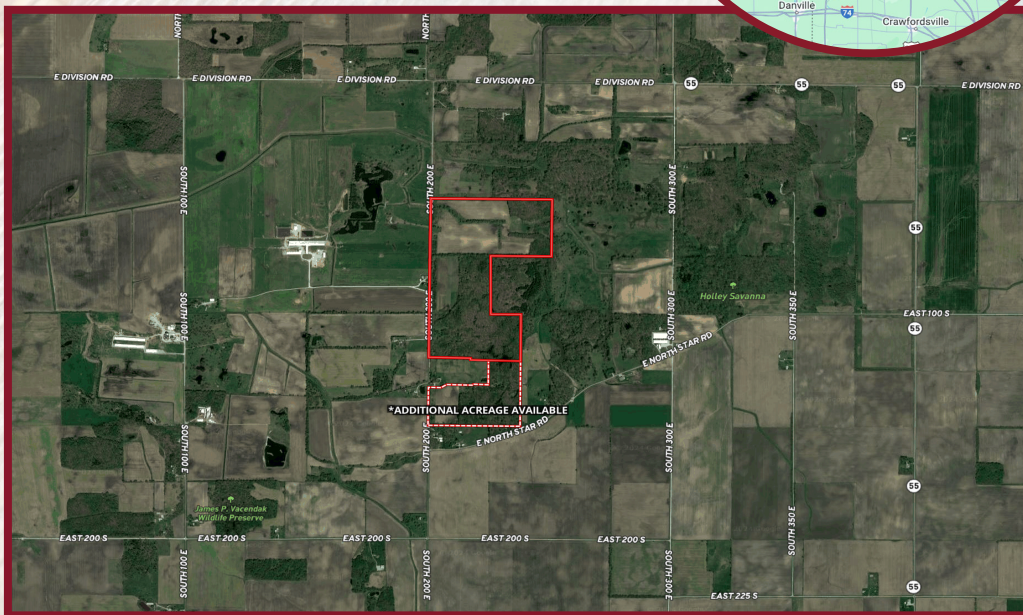
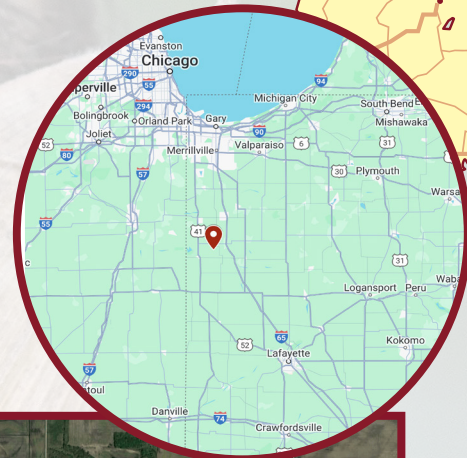

Hageman Realty, Inc. hereby acknowledges that, unless otherwise agreed, is the Selling Broker, and exclusively the agent of the Seller and not of the Purchaser, however, the Selling Broker is under a duty to treat all parties in a transaction fairly. The information in this brochure is thought to be accurate; however, it is subject to verification and no liability for errors or omissions is assumed. The listing may be withdrawn with or without notice or approval. The Seller further reserves the right to reject any and all offers. All inquiries, inspections, appointments and offers may be channeled through: **HAGEMAN REALTY, INC.** 18390 S. 480 W., Remington, IN 47977