

# Soils Map

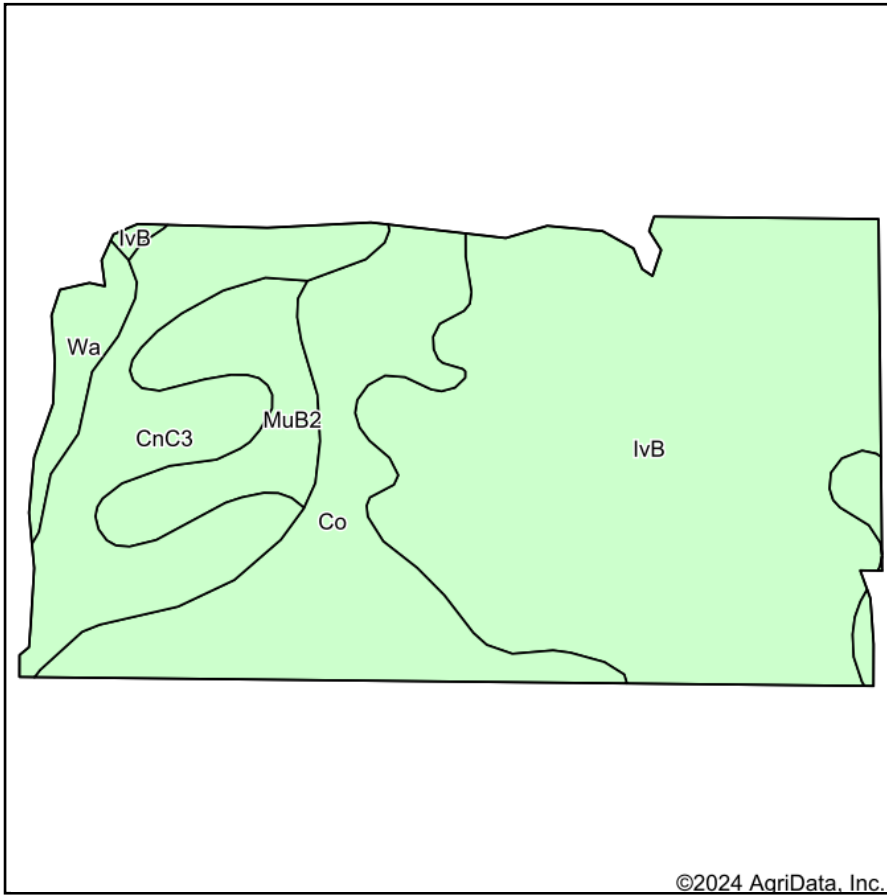

Soils data provided by USDA and NRCS.

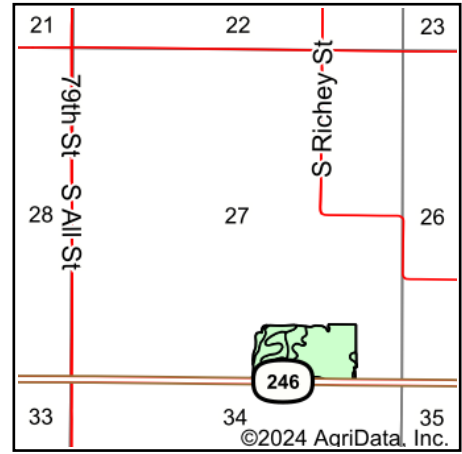

State: **Indiana**  
 County: **Vigo**  
 Location: **27-10N-8W**  
 Township: **Pierson**  
 Acres: **32.73**  
 Date: **4/8/2024**



Area Symbol: IN167, Soil Area Version: 28

Code	Soil Description	Acres	Percent of field	Non-Irr Class *c	Alfalfa hay Tons	Corn Bu	Grass legume hay Tons	Pasture AUM	Soybeans Bu	Tobacco Lbs	Winter wheat Bu	*n NCCPI Soybeans
IvB	Iva silt loam, 2 to 4 percent slopes	17.25	52.7%	Ile		165	5	11	54		74	83
Co	Cory silt loam	6.93	21.2%	Ilw		153	5	10	49		69	80
CnC3	Cincinnati silt loam, Wabash Lowland, 6 to 12 percent slopes, severely eroded	5.09	15.6%	IVe	4	102	3	7	36	130	46	24
MuB2	Muren silt loam, 2 to 6 percent slopes, eroded	2.53	7.7%	Iw		151	5	10	52		61	79
Wa	Wakeland silt loam	0.93	2.8%	Ilw		126			38			74
<b>Weighted Average</b>				<b>2.23</b>	<b>0.6</b>	<b>150.5</b>	<b>4.5</b>	<b>9.8</b>	<b>49.5</b>	<b>20.2</b>	<b>65.5</b>	<b>*n 72.6</b>

\*n: The aggregation method is "Weighted Average using all components"

\*c: Using Capabilities Class Dominant Condition Aggregation Method

Soils data provided by USDA and NRCS.