

# Soils Map

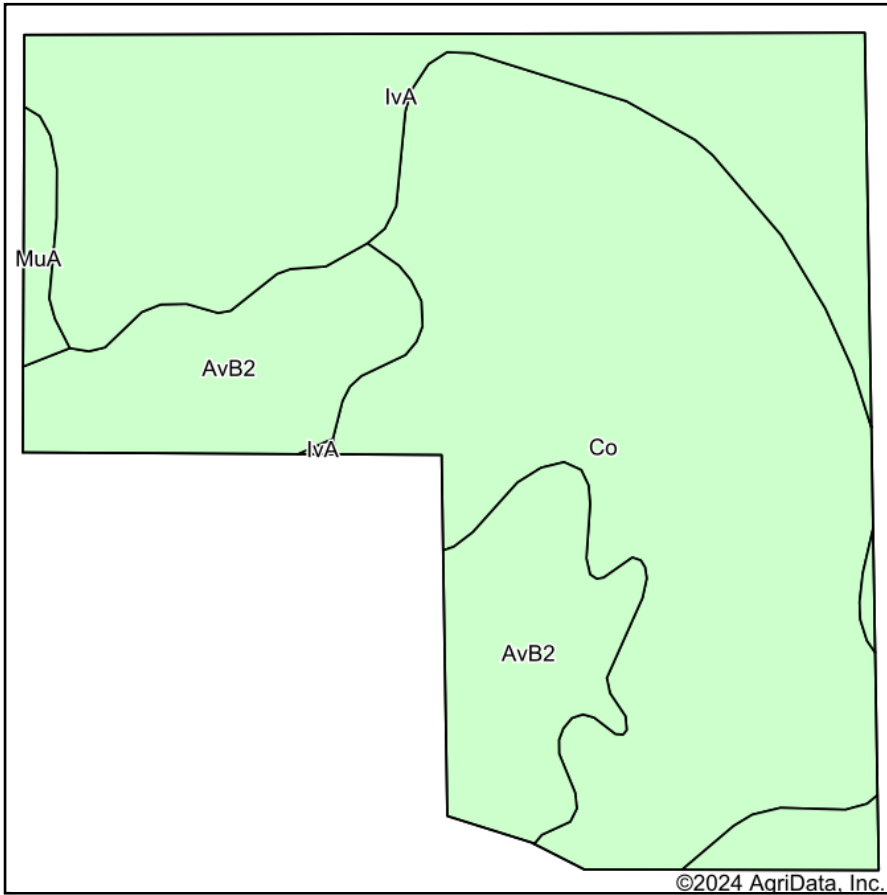

Soils data provided by USDA and NRCS.

©2024 AgriData, Inc.

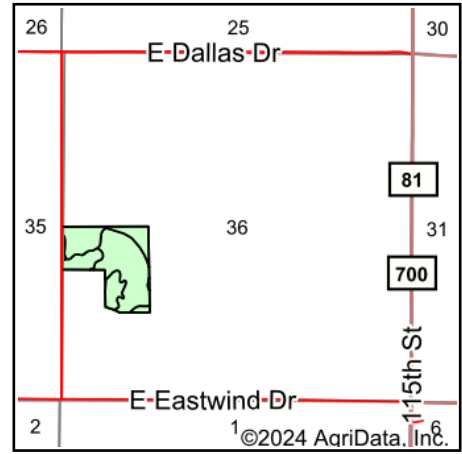

State: **Indiana**  
 County: **Vigo**  
 Location: **36-11N-8W**  
 Township: **Riley**  
 Acres: **29.52**  
 Date: **4/8/2024**



**HAGEMAN**  
**REALTY**  
*Farmland Specialists*

Maps Provided By:



Area Symbol: IN167, Soil Area Version: 28

Code	Soil Description	Acres	Percent of field	Non-Irr Class *c	Alfalfa hay Tons	Corn Bu	Grass legume hay Tons	Pasture AUM	Soybeans Bu	Winter wheat Bu	*n NCCPI Soybeans
Co	Cory silt loam	14.54	49.3%	IIw		153	5	10	49	69	80
IvA	Iva silt loam, 0 to 2 percent slopes	8.72	29.5%	IIw		164	5	11	54	73	87
AvB2	Ava silt loam, 2 to 6 percent slopes, eroded	5.83	19.7%	Ile	5	131	4	9	46	59	37
MuA	Muren silt loam, 0 to 2 percent slopes	0.43	1.5%	I		155	5	10	54	70	75
<b>Weighted Average</b>				<b>1.99</b>	<b>1</b>	<b>151.9</b>	<b>4.8</b>	<b>10.1</b>	<b>50</b>	<b>68.2</b>	<b>*n 73.5</b>

\*n: The aggregation method is "Weighted Average using all components"

\*c: Using Capabilities Class Dominant Condition Aggregation Method

Soils data provided by USDA and NRCS.