



HAGEMAN
REALTY
Farmland Specialists

18390 S. 480 W. | Phone: 219-261-2000
Remington, IN 47977 | HagemanRealty.com



Proudly Presents:
TOTORO FARM
Benton County, Indiana

Located 5 miles northeast of Fowler, Indiana in Benton County, sit 76.74 Acres of quality Indiana farmland.
Tenancy open for the 2025 crop year.



TOTAL ACRES: 76.73
TILLABLE ACRES: 71.55
CRP ACRES: 2.1

- **LOCATION:**
5 miles northeast of Fowler on 400 E near the intersection of 500 N
- **IMPROVEMENTS:**
None
- **PRICE: \$1,266,045 (\$16,500/Ac)**
Real Estate Taxes: \$1,587.90/Yr
- **VIEW MAP**
<http://bit.ly/Totoro76>

Contact for more information:

Sara Hageman Schenck

Managing Broker, ALC
Waynetown, IN

Phone:
219.261.2000

Cell:
765.366.1212

sara.hageman@hagemanrealty.com



Jocque Sheldon

Broker
Remington, IN

Phone:
219.261.2000

Cell:
317.501.1288

jocque.sheldon@hagemanrealty.com



Suzy Hageman

Broker
Remington, IN

Phone:
219.261.2000

Cell:
219.863.1597

suzy.hagemanrealty@gmail.com





PRIMARY SOILS:

Comfrey silty clay loam, Markham silt loam

DRAINAGE:

Underground tile, ditch, and natural

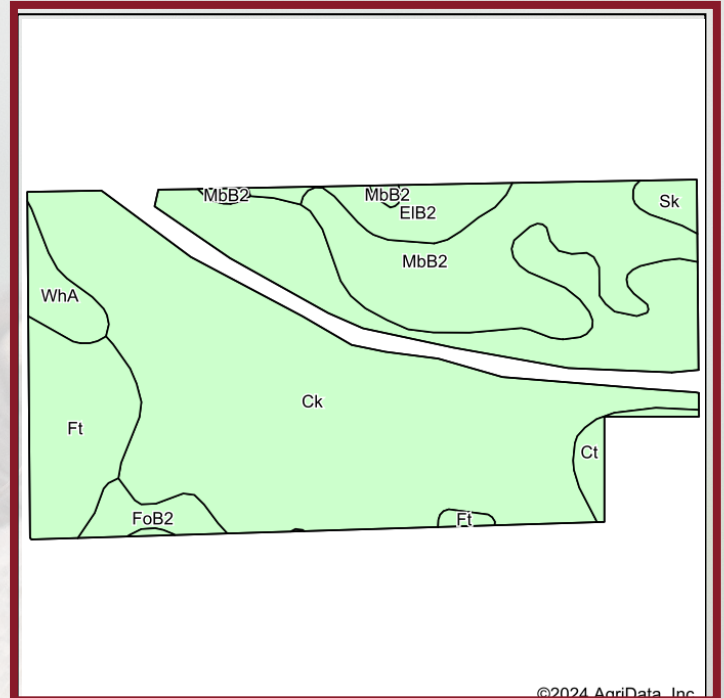

©2024 AgriData, Inc

Area Symbol: IN007, Soil Area Version: 26

Code	Soil Description	Acres	Percent of field	Non-Irr Class *c	Corn Bu	Corn silage Tons	Grass legume hay Tons	Grass legume pasture AUM	Oats Bu	Pasture AUM	Soybeans Bu	Winter wheat Bu	*n NCCPI Soybeans
Ck	Comfrey silty clay loam, sandy substratum, occasionally flooded	44.84	62.7%	Illw	150		5			10	39	60	78
MbB2	Markham silt loam, 2 to 6 percent slopes, eroded	12.21	17.1%	Ile	132	1	4		5	7	43	53	47
Ft	Free clay loam	6.60	9.2%	Ilw	175		6			12	49	70	68
EIB2	Elliott silty clay loam, 2 to 4 percent slopes, eroded	2.65	3.7%	Ile	142		4	7	73		47	57	43
WhA	Wea silt loam, 0 to 2 percent slopes	1.75	2.4%	Ils	145		5			9	48	73	68
FoB2	Foresman silt loam, 1 to 5 percent slopes, eroded	1.62	2.3%	Ile	141		5			9	46	64	71
Ct	Crane silt loam	1.03	1.4%	Ilw	150		5			10	46	67	76
Sk	Selma silty clay loam, moderately fine substratum	0.85	1.2%	Ilw	175		6			12	49	70	79
Weighted Average				2.63	148.9	0.2	4.9	0.3	3.6	9.3	41.5	60.2	*n 70.1



**HAGEMAN
REALTY**
Farmland Specialists

**18390 S. 480 W.
Remington, IN 47977**

**Phone: 219-261-2000
HagemanRealty.com**

TOTORO FARM Benton County, Indiana

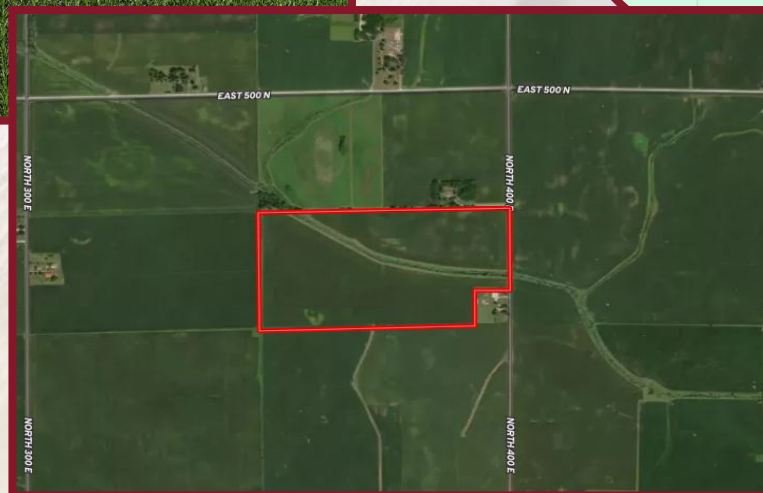
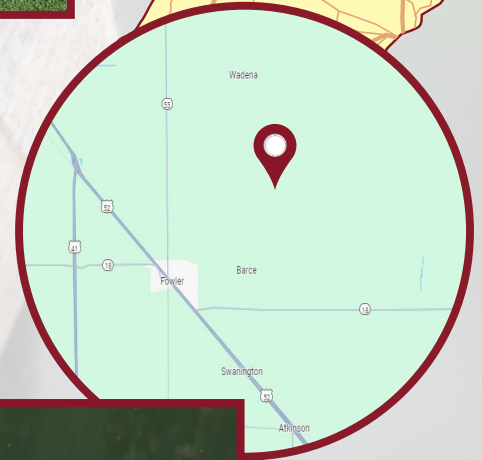
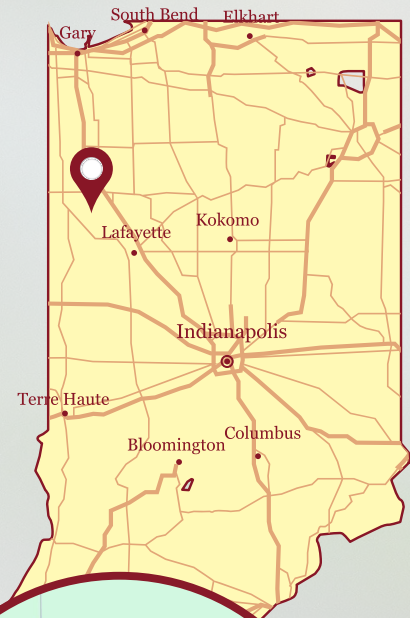

Hageman Realty, Inc. hereby acknowledges that, unless otherwise agreed, is the Selling Broker, and exclusively the agent of the Seller and not of the Purchaser, however, the Selling Broker is under a duty to treat all parties in a transaction fairly. The information in this brochure is thought to be accurate; however, it is subject to verification and no liability for errors or omissions is assumed. The listing may be withdrawn with or without notice or approval. The Seller further reserves the right to reject any and all offers. All inquiries, inspections, appointments and offers may be channeled through: **HAGEMAN REALTY, INC.** 18390 S. 480 W., Remington, IN 47977