



HAGEMAN
REALTY
Farmland Specialists

18390 S. 480 W. | Phone: 219-261-2000
Remington, IN 47977 | HagemanRealty.com



Proudly Presents:

SOUTH FORK FARM

Hendricks County, Indiana

Located 2 miles northeast of Coatesville, IN in Hendricks County sit 50.7 acres with a variety of opportunities, 10 miles southwest of Danville and 37 miles from Indianapolis. The farm has 35 +/- acres of pasture that can be converted to quality tillable. With a history of numerous whitetail deer harvests, this property also creates a lot of opportunities and space that can be developed to create even better habitat.



TOTAL ACRES: 50.7
PASTURE ACRES: 35 +/-

- **LOCATION:**
Located 2 miles northeast of Coatesville, IN on County Road 350 S near Highway 75
- **IMPROVEMENTS:**
1848 Sq Ft Home
- **PRICE: \$810,000**
Real Estate Taxes: \$1,531.55/Yr
- **VIEW MAP**
<http://bit.ly/SouthFork50>

Contact for more information:

Sara Hageman Schenck

Managing Broker, ALC
Waynetown, IN

Phone:
219.261.2000

Cell:
765.366.1212

sara.hageman@hagemanrealty.com



Kyle Scott

Broker
Zionsville, IN

Phone:
219.261.2000

Cell:
502.330.1173

kyle.scott@hagemanrealty.com



Hinnerk Wolters

Broker
Lebanon, IN

Phone:
219.261.2000

Cell:
317.517.0753

hinnerk.wolters@hagemanrealty.com



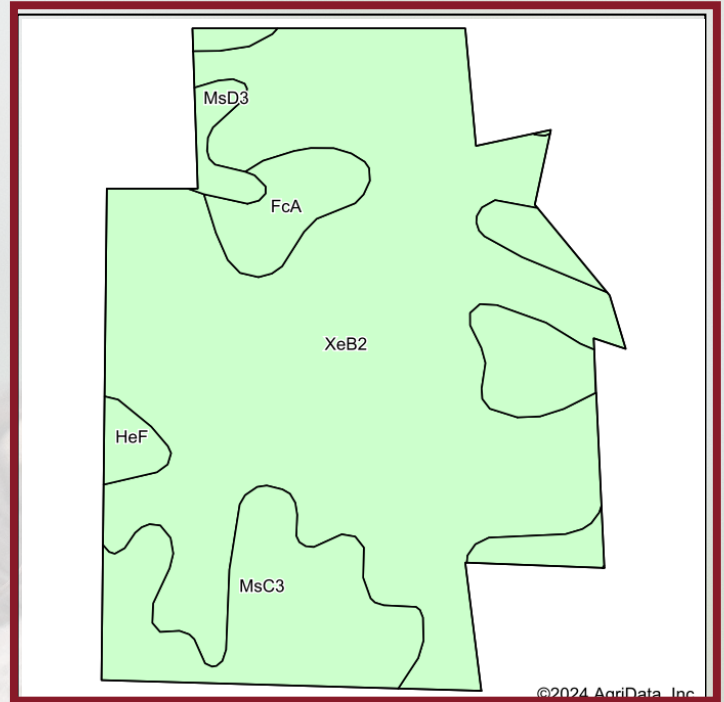

Area Symbol: IN063, Soil Area Version: 27

Code	Soil Description	Acres	Percent of field	Non-Irr Class *c	Corn Bu	Grass legume hay Tons	Orchardgrass alfalfa hay Tons	Orchardgrass red clover hay Tons	Pasture AUM	Soybeans Bu	Tall fescue AUM	Winter wheat Bu	*n NCCPI Soybeans
XeB2	Xenia silt loam, 2 to 6 percent slopes, eroded	21.06	71.7%	Ile	152	5	1	1	10	53	1	68	71
Msc3	Miami clay loam, 6 to 12 percent slopes, severely eroded	6.06	20.6%	IVe	126	4			8	44		56	35
FcA	Fincastle silt loam, Tipton Till Plain, 0 to 2 percent slopes	1.23	4.2%	IIw	168	5			11	62		65	80
MsD3	Miami clay loam, 12 to 18 percent slopes, severely eroded	0.61	2.1%	VIe	110	4			7	38		49	32
HeF	Hennepin loam, 25 to 50 percent slopes	0.42	1.4%	VIIe	14	1			1	5		6	9
Weighted Average				2.57	144.5	4.7	0.7	0.7	9.4	50.5	0.7	64.1	*n 62.3



**HAGEMAN
REALTY**
Farmland Specialists

18390 S. 480 W.
Remington, IN 47977

Phone: 219-261-2000
HagemanRealty.com

SOUTH FORK FARM Hendricks County, Indiana

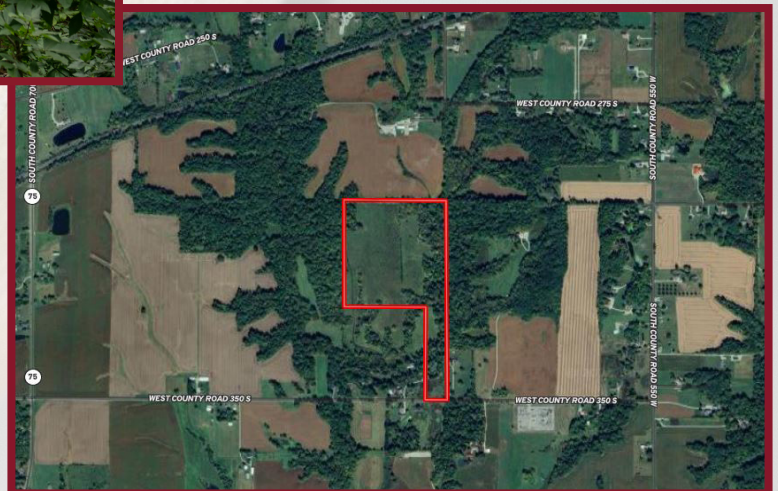

Hageman Realty, Inc. hereby acknowledges that, unless otherwise agreed, is the Selling Broker, and exclusively the agent of the Seller and not of the Purchaser, however, the Selling Broker is under a duty to treat all parties in a transaction fairly. The information in this brochure is thought to be accurate; however, it is subject to verification and no liability for errors or omissions is assumed. The listing may be withdrawn with or without notice or approval. The Seller further reserves the right to reject any and all offers. All inquiries, inspections, appointments and offers may be channeled through: **HAGEMAN REALTY, INC.** 18390 S. 480 W., Remington, IN 47977