

# Soils Map

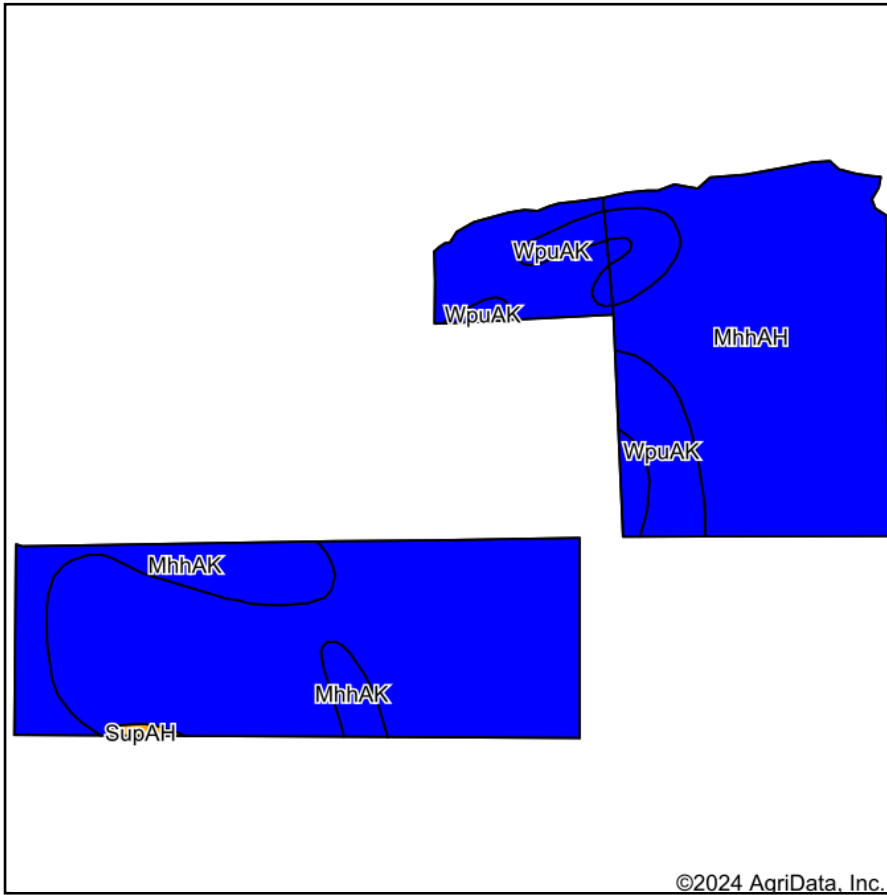

Soils data provided by USDA and NRCS.

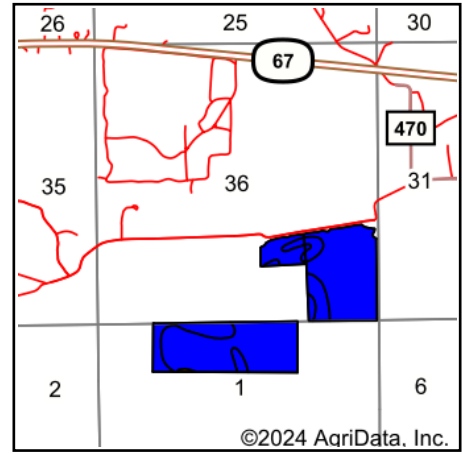

State: **Indiana**  
 County: **Owen**  
 Location: **36-11N-3W**  
 Township: **Wayne**  
 Acres: **121.65**  
 Date: **10/7/2024**



Area Symbol: IN119, Soil Area Version: 26

| Code                    | Soil Description  | Acres | Percent of field | Non-Irr Class Legend | Non-Irr Class *c | Alfalfa hay Tons | Corn Bu      | Grass legume hay Tons | Pasture AUM | Soybeans Bu | Tobacco Lbs  | Winter wheat Bu | *n NCCPI Soybeans |
|-------------------------|---|-------|------------------|----------------------|------------------|------------------|--------------|-----------------------|-------------|-------------|--------------|-----------------|-------------------|
| MhhAH                   | McAdoo silt loam, 0 to 2 percent slopes, frequently flooded, brief duration   | 98.74 | 81.2%            |                      | Ilw              |                  | 108          |                       |             | 38          |              |                 | 79                |
| MhhAK                   | McAdoo silt loam, 0 to 2 percent slopes, occasionally flooded, brief duration | 12.21 | 10.0%            |                      | Ilw              | 5                | 113          | 4                     | 7           | 40          |              | 57              | 83                |
| WpuAK                   | Wirt silt loam, 0 to 2 percent slopes, occasionally flooded, brief duration   | 10.35 | 8.5%             |                      | Ilw              | 5                | 90           | 3                     | 6           | 32          | 2385         | 45              | 67                |
| SupAH                   | Stonelick sandy loam, 0 to 2 percent slopes, frequently flooded               | 0.35  | 0.3%             |                      | Illw             |                  | 94           |                       |             | 34          |              |                 | 46                |
| <b>Weighted Average</b> |   |       |                  |                      | <b>2.00</b>      | <b>0.9</b>       | <b>106.9</b> | <b>0.7</b>            | <b>1.2</b>  | <b>37.7</b> | <b>202.9</b> | <b>9.5</b>      | <b>*n 78.3</b>    |

\*n: The aggregation method is "Weighted Average using all components"

\*c: Using Capabilities Class Dominant Condition Aggregation Method

Soils data provided by USDA and NRCS.