



HAGEMAN
REALTY
Farmland Specialists

18390 S. 480 W. | Phone: 219-261-2000
Remington, IN 47977 | HagemanRealty.com



Proudly Presents:

MONTGOMERY COUNTY FARM

Montgomery County, Indiana

Located 6 miles northeast of Crawfordsville, Indiana in Montgomery County, Sit 227.11 Acres of Prime Indiana farmland. This farm features 202.57 tillable acres with a WAPI of 167.7 and 2.4 CRP acres. CRP contract pays \$720 annually and expires in 2033. Non tillable acres has great recreational and hunting value.



TOTAL ACRES: 227.11
TILLABLE ACRES: 202.57
Non-Tillable ACRES: 22.14
CRP Acres: 2.4

- **LOCATION:**
6 miles northeast of Crawfordsville, 5 miles east of Linden
- **IMPROVEMENTS:**
Tiling
- **PRICE: \$3,804,092.50 (\$16,750/Ac)**
Real Estate Taxes: \$10,115.92/Yr
- **VIEW MAP**
<http://bit.ly/Mennen227>

Contact for more information:

Sara Hageman Schenck

Managing Broker, ALC
Waynetown, IN

Phone:
219.261.2000

Cell:
765.366.1212

sara.hageman@hagemanrealty.com



Landon Wellman

Broker
Clay County, IN

Phone:
219.261.2000

Cell:
812.927.1080

landon.wellman@hagemanrealty.com



Hinnerk Wolters

Broker
Lebanon, IN

Phone:
219.261.2000

Cell:
317.517.0753

hinnerk.wolters@hagemanrealty.com





PRIMARY SOILS:

Drummer silty clay loam, Mahalasilville silty clay loam

DRAINAGE:

Tile, Ditch, and Natural

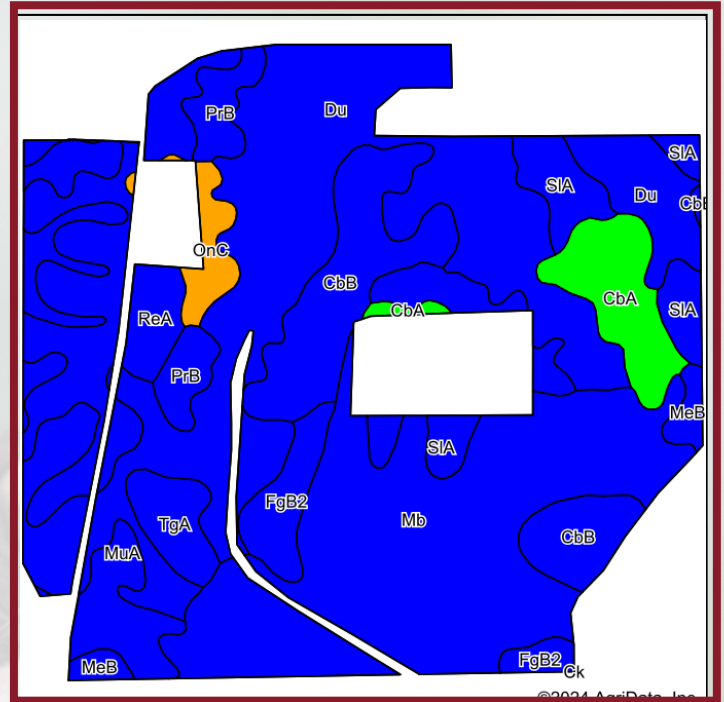

Area Symbol: IN107, Soil Area Version: 29

Code	Soil Description	Acres	Percent of field	Non-Irr Class Legend	Non-Irr Class *c	Corn Bu	Grass legume hay Tons	Pasture AUM	Soybeans Bu	Winter wheat Bu	*n NCCPI Soybeans
Du	Drummer silty clay loam	63.75	32.1%		Ilw	175	6	12	49	70	76
Mb	Mahalasilville silty clay loam, 0 to 2 percent slopes	49.48	25.0%		Ilw	175	6	12	61	58	77
ReA	Raub silt loam, 0 to 2 percent slopes	19.95	10.1%		Ilw	169	6	12	52	76	83
CbB	Camden silt loam, 2 to 6 percent slopes	17.96	9.1%		Ile	155	5	10	54	77	81
SIA	Starks silt loam, 0 to 2 percent slopes	12.49	6.3%		Ilw	164	5	11	53	66	79
CbA	Camden silt loam, 0 to 2 percent slopes	8.47	4.3%		Iw	156	5	10	54	63	76
FgB2	Fincastle-Miami silt loams, 2 to 6 percent slopes, eroded	5.71	2.9%		Ile	143	5	10	48	64	59
MuA	Millbrook silt loam, 0 to 2 percent slopes	5.48	2.8%		Ilw	150	5	10	47	68	79
PrB	Proctor silt loam, 2 to 6 percent slopes	5.44	2.7%		Ile	160	5	11	53	80	82
TgA	Toronto silt loam, 0 to 2 percent slopes	3.97	2.0%		Ilw	150	5	10	47	68	75
OnC	Octagon loam, 6 to 12 percent slopes	3.07	1.6%		Ille	140	5	9	47	63	52
MeB	Martinsville-Ockley silt loams, till substratums, 2 to 6 percent slopes	2.23	1.1%		Ile	148	5	10	51	73	72
Weighted Average					1.97	167.7	5.7	11.4	53.2	67.6	*n 76.9



HAGEMAN
REALTY
Farmland Specialists

18390 S. 480 W.
Remington, IN 47977

Phone: 219-261-2000
HagemanRealty.com

MONTGOMERY COUNTY FARM

Montgomery County, Indiana

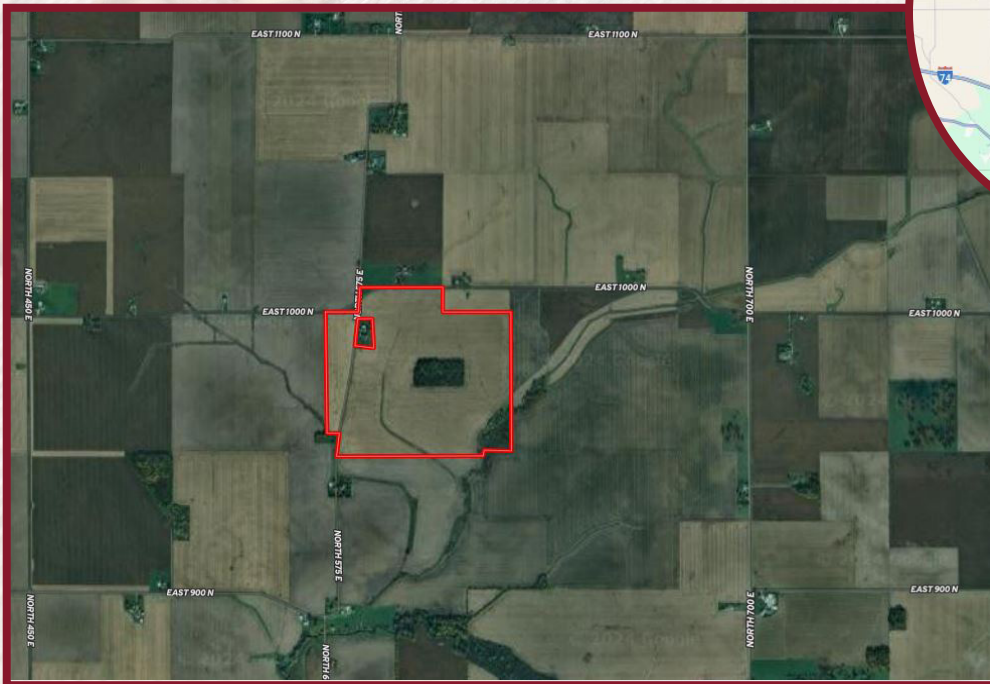
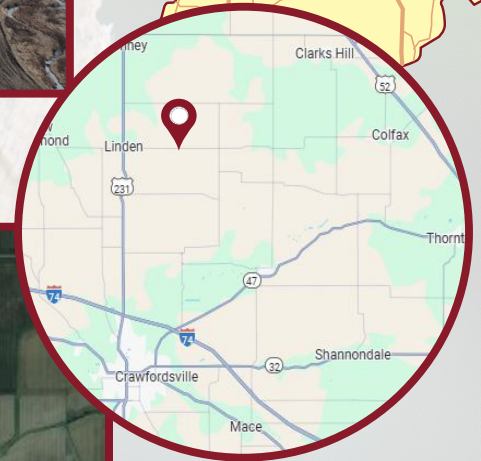
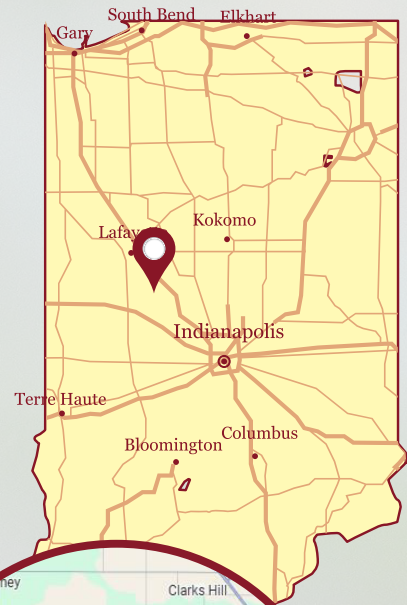

Hageman Realty, Inc. hereby acknowledges that, unless otherwise agreed, is the Selling Broker, and exclusively the agent of the Seller and not of the Purchaser, however, the Selling Broker is under a duty to treat all parties in a transaction fairly. The information in this brochure is thought to be accurate; however, it is subject to verification and no liability for errors or omissions is assumed. The listing may be withdrawn with or without notice or approval. The Seller further reserves the right to reject any and all offers. All inquiries, inspections, appointments and offers may be channeled through: **HAGEMAN REALTY, INC.** 18390 S. 480 W., Remington, IN 47977